



Peak Dot  Ranch Ltd.

Spring Bull Sale

Wednesday, April 5, 2023

At the Ranch, Wood Mountain, Saskatchewan

Selling 190 Bulls - 30 Commercial Open Heifers

Sale will be broadcast live.

Watch and bid on DV Auction or DLMS.



Lot 1 - Peak Dot Big River 139K

Welcome to Peak Dot Ranch...

The Moneo Family

Established in 1950...



Terry



Carson and Lana



Koen, Gen and Brixlyn

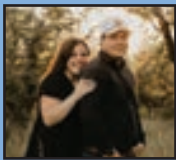

Riley and Danielle



Clay, Shannon, Matt, Madison, Merit, and Mavryk



Scott, Mia and Luke Turner

Welcome to the 2023 Spring Sale.

It is our pleasure to welcome you to the Annual Peak Dot Ranch Spring Bull Sale. Thank you for making our program your program. Our emphasis has always been committed to producing bulls that keep the commercial cowman on the top side of the market. We are proud to be a family owned cattle ranch operating from the same location for 4 generations.

The bulls are penned and sorted by sire group with many groups of half, three-quarter and full brothers. There are several herd bull candidates in each group and we welcome your visit anytime prior to the sale. They sell in volume so they will be affordable in everyone's price range. All bulls are semen tested and checked for soundness and ready to go to work. Over 75 percent of the bulls selling are calving ease bulls with superior performance that will work well on heifers. Good honest cattle, repeat customers, long-standing relationships and real genetic value is what we strive to accomplish.

We offer the best cull bull incentive program you can find anywhere. With the cull bull market down a bit from previous years we are going to help you get the most out of those old, broken down, worn out bulls. See the next page for details.

This year we are again offering 30 open replacement heifers sourced from long time Peak Dot customer Hillcrest Enterprise. These heifers are 100% Peak Dot influenced commercial open heifers with decades of selection and are developed to make long-term producers who deliver profit. They all sired by Musgrave Colossal a proven female producer that stamps them with body depth, balance, femininity and maternal presence. Be sure to check them out.

We hope to see you all at the sale and if any one cannot make it or has any questions please feel free to contact Carson or Clay. We offer a sight unseen program that has become very popular. The success of this program is driven by the disciplined manner in which it is handled.

You can count on the cattle you purchase from this fourth generation family owned ranching operation. After 60 years of doing business with ranchers and commercial cattlemen and women, we have earned a reputation we are very proud of. We look forward to being your source for good quality Angus and appreciate the confidence you have shown in our program. Come early and view the cattle and be our guests and enjoy a beef barbecue with refreshments.



Clay & Carson Moneo



Peak Dot Ranch Ltd.

ESTABLISHED IN 1950

Box 105, Wood Mountain, SK S0H 4L0

Carson Moneo Clay Moneo Scott and Mia Turner
306-266-4414 306-266-4411 306-640-7498

Email: peakdot@gmail.com

www.peakdotranch.com



Follow us on Facebook and Instagram for Sale updates, bull videos and more.

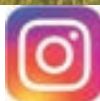



Sale starts at 1:00 p.m. C.S.T. Sharp!

Peak Dot Ranch Ltd.

SPRING BULL SALE

Wednesday, April 5, 2023

Selling 190 Bulls - 30 Commercial Open Heifers

At the Ranch, Wood Mountain, Saskatchewan

SALE DAY PHONES:

Line 1.....(306)640-9241

Line 2.....(306)640-9905

Line 3.....(306)640-7245

Please phone (306)266-4414 ahead preferably a day or two before the sale to ensure that we can have a phone line available for you on sale day.

SALE LOCATION:

Sale will be held at the Peak Dot Ranch sale barn, 3 1/2 miles south of Wood Mountain, SK 25 miles from the Montana border (West Poplar entry).

AIR TRAVEL:

Air Strip at Assiniboia There will be transportation provided from Assiniboia.

Call us ahead for details and to arrange transportation.

ACCOMMODATIONS:

Canalta Assiniboia (306) 642-1010

121 Steak house/Lounge & Motel Assiniboia (306) 642-4662

BAR B INN Assiniboia (306)642-5555

Grasslands Inn, Mankota (306)478-2909

Parkside Inn Ponteix (306)625-3553

Limerick Hotel (306)263-2133

Cottonwood Inn, Glasgow, MT, USA (406) 228-8213

Holiday Inn Express, Swift Current (306) 773-8288

FOOD:

Barbecue Beef Dinner begins at 11:30 a.m.C.S.T.

Sale starts at 1:00 p.m. C.S.T. Sharp!



SALE STAFF

Ryan Dorrn.....Auctioneer (403) 507-6483

Chris Poley.....Auctioneer (T bar C Cattle Co.) (306) 220-5006

Scott Bohrsn.....(Bohrson Marketing Services) (403) 370-3010

Rob Voice.....(Bohrson Marketing Services) (306) 270-6082

Taylor Richards.....(Bohrson Marketing Services) (306) 821-4169

Jay Sibbald.....(Bohrson Marketing Services) (403) 899-2625

Ben Wright.....(T bar C Cattle Co.) 1-519-374-3335

Shane Michelson.....(T bar C Cattle Co.) 1-403-363-9973

Dory Gerrard.....Ring Service (403) 302-1016

Nate Marin.....Ring Service (306) 869-7130



Volume Discounts:

Starting at 3 bulls, 3% and increasing 1% for each additional bull up to 10 bulls - 10% maximum discount

Videos:

Videos available at www.peakdotranch.com and DV Auction or DLMS

Live Sale Broadcast

Sale will be broadcast live.

Watch and bid on DV Auction or DLMS.



Never Miss An Auction Again!
Watch & Bid online for FREE!

Visit www.DVAuction.com
and Register Today!

Sarah Hasson 306-681-5340

Internet Bidding Available

DLMS
www.dlms.ca

For more information call DLMS:
Mark Shulgan 780.699.5082 or
DLMS Purebred Team 780.991.3625

SIGHT UNSEEN PURCHASE PLAN:

We would like you to attend the sale, but if you cannot, you can have Carson personally handle your purchase. Call him with your specification and discuss the offering, preferably a week before the sale. Carson gladly will assist you with your sale selections and represent you on sale day. We guarantee full satisfaction upon delivery or you don't own them.

Carson Moneo (306)266-4414

TRUCKING AND DELIVERY:

Free delivery in a 500 mile radius to central points on purebred purchases totalling \$3500.00 or more. For purchases going beyond the 500 miles we will help coordinate delivery to get the cattle to you as economically as we can. **\$100 Discount per bull if you haul your own sale day.**

SALE ORDER:

A sale order will be available sale day or online days ahead at www.peakdotranch.com

TERMS AND CONDITIONS:

Cattle will sell according to the terms and conditions of the Canadian Angus Association.

TERMS OF SALE:

Cash or cheque, payable to the Clerk of the Sale on Sale Day. **We also accept Visa, Master Card and Debit cards.** Release shall not be given unless satisfactory settlement has been made with the seller.

U.S. FUNDS: Shall be accepted at the Rate of Exchange current on Sale Day.



U.S. BUYERS:

We welcome our U.S. customers. Peak Dot will do all the necessary testing for export. Delivery will be looked after by Peak Dot within a 500 mile radius. For purchases going beyond the 500 miles we will help coordinate delivery to get the cattle to you as economically as we can.

INSURANCE:

An insurance representative will be present on Sale Day.

We will pay 4% of your Comprehensive Insurance.

Crossfield Agencies

Camille Scott: 403-369-1791

Cull Bull Incentive Program

This year we're offering the best cull bull incentive program you will find anywhere. With the cull bull market down a bit from previous years we are going to help you get the most out of those old broken, down worn out bulls. Why take a chance on bunch of open cows this fall when you can replace them with fresh strong new bulls. All you have to do is email us prior to the bull sale or bring a copy of your bill of sale from the auction market after selling your cull bulls and you will receive a \$500 credit on each new replacement bull you buy. (eg: If you cull 5 bulls you will receive a \$500 deduction for each of the 5 replacement bulls you buy.) Credits must be used on a per bull basis and you cannot use more than 1 credit toward a new bull.

We offer the following Services ...

We will pay 4% of your Comprehensive Insurance.

Free Delivery 500 miles or \$100 Pick up Discount.

Semen Tested and Ready for Immediate Service.

Sight Unseen Purchase Plan:

We would like you to attend the sale, but if you cannot, you can have Carson personally handle your purchase. Call him with your specification and discuss the offering, preferably a week before the sale. Carson gladly will assist you with your sale selections and represent you on sale day. We guarantee full satisfaction upon delivery or you don't own them.

Carson Moneo (306)266-4414

Genetic Information



All registered lots in the sale have had the genomic Angus GS test, and EPDs listed reflect the Gene Seek analysis. The test will increase the predictability of economically important traits. With the genomic test you will have more accurate higher accuracy EPDs than conventional EPDs.

Cull Bull Program: Receive a \$500 credit on each new replacement bull you buy. (eg: If you cull 5 bulls you will receive a \$500 deduction for each of the 5 replacement bulls you buy.) Credits must be used on a per bull basis and you cannot use more than 1 credit toward a new bull.

Sale Bull Videos: Videos available at www.peakdotranch.com

Online Bidding: Sale will be broadcast live. Watch and bid on DV Auction or DLMS.

Volume Discounts:

Starting at 3 bulls, 3% and increasing 1% for each additional bull up to 10 bulls - 10% maximum discount

Exporting into USA: We welcome our U.S. customers. Peak Dot will do all the necessary testing for export. Delivery will be looked after by Peak Dot within a 500 mile radius. For purchases going beyond the 500 miles we will help coordinate delivery to get the cattle to you as economically as we can.



Did you know you can finance bull Purchases with FCC?

When you finance livestock through FCC, you have the flexibility to Customize your financing – your way. Apply now to get pre-approved so you can head to the Peak Dot sale with confidence knowing you already have the financing in your back pocket. Call 1-888-332-3301 or your local Office to get started.



GLOSSARY OF SALE INFORMATION

EPD ABBREVIATIONS:

EPDs are a powerful tool that is available for making genetic progress. EPDs incorporate the performance of the individual along with the performance of all its relatives.

CE: Calving ease - the higher number predicts more calving ease.

BW: Birth. A lower EPD predicts more calving ease.

WW: Weaning. Higher weaning EPDs predict higher weaning weights.

YW: Yearling. Higher yearling EPDs indicate greater expected yearling weights.

Milk: Milk EPD should be used to predict the milking ability of the daughters of the bull in question. Higher milk EPDs project more milk.

REA: Rib Eye Area in sq.in. Describes marbling potential of calves expressed as difference in grade score.

MARB: Marbling. Describes marbling potential of calves expressed as difference in grade score.

CW: Carcass weight in lbs. Predicts differences in hot carcass weight of progeny.

\$C: Combined value (\$C), expressed in dollars per head, includes Growth, Maternal, Carcass, all 15 traits. It is expressed in terms of dollars and it reflects the expected difference in profits between bulls progeny.

For example: Bull A \$C = \$250

Bull B \$C = \$150

On average, progeny from bull A will be \$100 more profitable in a Canadian commercial operation than the progeny from Bull B.

Current weights and scrotal measurements will be available sale day.

ANGUSGS

Powered by Neogen GeneSeek

The Powerful new Genomic Selection Tool

More Power
More Accuracy
More Value \$

Established in 1950...

4th generation family operation backed by longevity and integrity...

Big River Bulls...

Ellingson Big River *Peak Dot Reference Sire*



We are absolutely thrilled with the first calf crop from Ellingson Big River. His first calves have solidified his phenotypic and genotypic potency. Big River progeny are well made with lots of size, body shape, hair and bone and as much sheer thickness as any sire we have ever used. His daughters are among the very best in the replacement pen and his sons will lead off the 2023 Spring Peak Dot Ranch Bull Sale on April 5. Ellingson Big River is the next big important piece in our breeding program here at Peak Dot as we continue to improve overall maternal, foot and udder quality, fertility and milking ability. His muscle density, base width and bone circumference and performance is unmatched. He checks all the boxes starting with **BIG PERFORMANCE:** A moderate 86lbs birth weight combined with a 1006lbs weaning weight and a 1674lbs yearling weight. **BIG MATERNAL:** His dam EA Blackcap 4053 is one of the best donor females on the Ellingson Angus Ranch and has earned Pathfinder status with a production record birth ratio of 5/97, a nursing ratio of 5/107 and a yearling ratio of 3/102. **BIG FERTILITY:** 42cm scrotal at a year and has put up a large volume of quality semen. **BIG POWER:** Explosive body capacity, ample bone, structural soundness and fluent mobility. Top 1% for hoof claw and angle EPDs. Top 1% for weaning and Yearling EPDs.

ELLINGSON HOMESTEAD
 ELLINGSON THREE RIVERS 8062
 EA EMBLYNETTE 627
ELLINGSON BIG RIVER
 KOU PAL ADVANCE
 EA BLACKCAP 4053
 EA BLACKCAP 7915

CED	+4
BW	+3.7
WW	+87
YW	+146
MILK	+24
Claw	+25
Angle	+26
RE	+.59
Marbling	+64
\$B	+138
\$C	+349

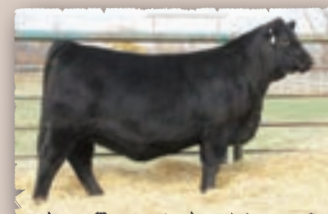

Ellingson Big River Daughter

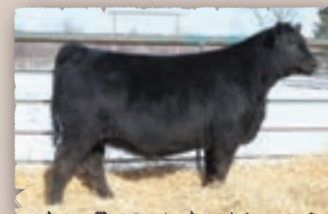

Ellingson Big River Daughter

EPDs Top 20% or better for:

- Weaning Weight....Top 1%
- Yearling Weight.....Top 1%
- Hoof Claw.....Top 1%
- Hoof Angle.....Top 1%
- Carcass Weight.....Top 4%
- REA.....Top 20%
- Marbling.....Top 15%

Big River Bulls...



PEAK DOT BIG RIVER 139K - LOT 1

1	PEAK DOT BIG RIVER 139K							
MALE	PDAR 139K - JAN 22, 2022 - 2249395							
ELLINGSON THREE RIVERS 8062	ELLINGSON HOMESTEAD 6030							
ELLINGSON BIG RIVER 0052	EA EMBLYNETTE 6279							
EA BLACKCAP 4053	KOUPAL ADVANCE 28							
ANGUS	EA BLACKCAP 7915							
4M ELEMENT 405	POSS ELEMENT 215							
PEAK DOT HEROINE 2007D	4M BLACKBIRD 2004							
HEROINE OF PEAK DOT 663X	S A V IRON MOUNTAIN 8066							
	HEROINE OF PEAK DOT 434U							
BW 80 Adj.205 WT 955								
CE	BW	WW	YW	MILK	CW	MARB	REA	\$C
1.0	3.0	93	164	24	71	0.58	0.97	343



PEAK DOT HEROINE 2007D
The dam of lot 1

"Absolutely one of the best we have ever raised with incredible phenotype, performance and cow power,"

- >Recommended for heifers or cows
- >**A STAND OUT!** Tremendous power and depth in an athletic package.
- >Top 1% for weaning weight, yearling weight, carcass weight, foot angle and claw.
- >Top 2% for REA, top 20% for marbling
- > Weaning ratio 120.
- >Dam has true breed character and strong structural components, a rock solid producer and she possesses all the qualities of an ideal beef cow.

Big River Bulls...



PEAK DOT BIG RIVER 706K - LOT 2



PEAK DOT PRIDE 13F
The dam of lots 2,3,4



PEAK DOT PRIDE 88B
The great grandam of lot 2,3,4

>Recommended for heifers or cows
 >Flush brothers. Calving ease bull with thickness, muscle and volume and performance.
 >They all posted moderate birth weights and weaning weights well over 800lbs.
 >A flush sister was the top selling Big River daughter in the 2022 Fall Sale.
 >Donor dam is a herd favorite with excellent femininity, fertility, feet and udder quality. Grandam is an Elite/Premier Dam with nursing ratio of 110 on her first four calves. She is also the dam of Peak Dot and Glassman Farms herd- sire Peak Dot Lancaster and Peak Dot and Hillcrest Enterprises herdsire Peak Dot Seedstock 38F.



PEAK DOT BIG RIVER 713K - LOT 3



PEAK DOT BIG RIVER 810K - LOT 4

2 **PEAK DOT BIG RIVER 706K**
 MALE PDAR 706K - JAN 28, 2022 - 2289778

ELLINGSON THREE RIVERS 8062 ELLINGSON HOMESTEAD 6030
 ELLINGSON BIG RIVER 0052 EA EMBLYNETTE 6279
 EA BLACKCAP 4053 KOUPAL ADVANCE 28
 EA BLACKCAP 7915

HOVER NO DOUBT
PEAK DOT PRIDE 13F
 PEAK DOT PRIDE 7D

MOGCK BULLSEYE
 MISS BLACKCAP ELLSTON J2
 BUSHS EASY DECISION 98
 PEAK DOT PRIDE 88B

BW 80 Adj.205 WT 832

CE	BW	WW	YW	MILK	CW	MARB	REA	\$C
-2.0	2.8	78	136	20	55	0.93	0.83	329

3 **PEAK DOT BIG RIVER 713K**
 MALE PDAR 713K - FEB 2, 2022 - 2289777

ELLINGSON THREE RIVERS 8062 ELLINGSON HOMESTEAD 6030
 ELLINGSON BIG RIVER 0052 EA EMBLYNETTE 6279
 EA BLACKCAP 4053 KOUPAL ADVANCE 28
 EA BLACKCAP 7915

HOVER NO DOUBT
PEAK DOT PRIDE 13F
 PEAK DOT PRIDE 7D

MOGCK BULLSEYE
 MISS BLACKCAP ELLSTON J2
 BUSHS EASY DECISION 98
 PEAK DOT PRIDE 88B

BW 80 Adj.205 WT 843

CE	BW	WW	YW	MILK	CW	MARB	REA	\$C
3.0	1.5	82	142	22	58	0.90	0.67	313

4 **PEAK DOT BIG RIVER 810K**
 MALE PDAR 810K - FEB 22, 2022 - 2255531

ELLINGSON THREE RIVERS 8062 ELLINGSON HOMESTEAD 6030
 ELLINGSON BIG RIVER 0052 EA EMBLYNETTE 6279
 EA BLACKCAP 4053 KOUPAL ADVANCE 28
 EA BLACKCAP 7915

HOVER NO DOUBT
PEAK DOT PRIDE 13F
 PEAK DOT PRIDE 7D

MOGCK BULLSEYE
 MISS BLACKCAP ELLSTON J2
 BUSHS EASY DECISION 98
 PEAK DOT PRIDE 88B

BW 72 Adj.205 WT 847

CE	BW	WW	YW	MILK	CW	MARB	REA	\$C
5.0	1.7	72	135	27	51	0.73	0.74	372

Big River Bulls...



PEAK DOT BIG RIVER 3135K - LOT 5

5 **PEAK DOT BIG RIVER 3135K**
 MALE PDAR 3135K - JAN 26, 2022 - 2250715

ELLINGSON THREE RIVERS 8062 ELLINGSON HOMESTEAD 6030
 EA EMBLYNETTE 6279
ELLINGSON BIG RIVER 0052 KOU PAL ADVANCE 28
 EA BLACKCAP 4053 EA BLACKCAP 7915

VISION UNANIMOUS 1418 VISION TO PLINE ROYAL STOCKMAN
PEAK DOT LADY 204C VISION EDELLA 665
 LADY OF PEAK DOT 743Y S A V IRON MOUNTAIN 8066
 LADY OF PEAK DOT 392W

BW 79 Adj.205 WT 838

CE	BW	WW	YW	MILK	CW	MARB	REA	\$C
2.0	3.0	81	137	22	45	0.38	0.48	337

- >Recommended for cows
- >A well built bull with a tremendous top and muscular look.
- >Top 1% for weaning and yearling weight.
- >Two maternal sisters working in the Peak Dot Herd.



PEAK DOT BIG RIVER 3143K - LOT 6

6 **PEAK DOT BIG RIVER 3143K**
 MALE PDAR 3143K - FEB 2, 2022 - 2250722

ELLINGSON THREE RIVERS 8062 ELLINGSON HOMESTEAD 6030
 EA EMBLYNETTE 6279
ELLINGSON BIG RIVER 0052 KOU PAL ADVANCE 28
 EA BLACKCAP 4053 EA BLACKCAP 7915

S A V HONOR 4842 S A V REVERE 1180
PEAK DOT LADY 3016E S A V BLACKCAP MAY 4136
 PEAK DOT LADY 204C VISION UNANIMOUS 1418
 LADY OF PEAK DOT 743Y

BW 87 Adj.205 WT 927

CE	BW	WW	YW	MILK	CW	MARB	REA	\$C
-7.0	4.4	70	132	29	62	0.72	0.30	302

- >Recommended for Cows
- >Good bull, a bigger framed and very correct in his structure. Weaning ratio 111.
- >Top 10% for marbling. Top 1% for heifer pregnancy.
- >Dam is in the top 1% for milk EPD. A maternal brother sold to N3 Stock Farms in the 2022 Sale.

"Lot 6 - a big performance bull known as the Gentle Giant for his calm, friendly disposition."



Big River Bulls...



PEAK DOT BIG RIVER 45K - LOT 7



HEROINE OF PEAK DOT 225Z

The grandam of lot 9



PEAK DOT BIG RIVER 3138K - LOT 8



PEAK DOT BIG RIVER 99K - LOT 9

7		PEAK DOT BIG RIVER 45K						
MALE		PDAR 45K - JAN 7, 2022 - 2257092						
ELLINGSON THREE RIVERS 8062	ELLINGSON HOMESTEAD 6030							
ELLINGSON BIG RIVER 0052	EA EMBLYNETTE 6279							
EA BLACKCAP 4053	KOUPAL ADVANCE 28							
	EA BLACKCAP 7915							
ANGUS	LD CAPITALIST 316							
MUSGRAVE 316 COLOSSAL 137	MUSGRAVE LADY BARBARA 545							
PEAK DOT PANSY 82H	S A V TOPSOIL 4354							
PEAK DOT PANSY 104D	PEAK DOT PANSY 113B							
BW 84		Adj.205 WT 839						
CE	BW	WW	YW	MILK	CW	MARB	REA	SC
1.0	3.1	89	149	22	52	0.46	0.75	291

>Recommended for cows and heifers.
 >Loaded with thickness. You can watch the muscles pop as he walks in the pen. Weaning ratio 103.
 >Top 1% for weaning weight and yearling weight. Top 9% for REA.
 >Dam is a moderate easy Colossal daughter. Grandam is the best Top Soil Daughter in there herd.

8		PEAK DOT BIG RIVER 3138K						
MALE		PDAR 3138K - JAN 29, 2022 - 2250717						
ELLINGSON THREE RIVERS 8062	ELLINGSON HOMESTEAD 6030							
ELLINGSON BIG RIVER 0052	EA EMBLYNETTE 6279							
EA BLACKCAP 4053	KOUPAL ADVANCE 28							
	EA BLACKCAP 7915							
ANGUS	HOOVER NO DOUBT							
PEAK DOT NO DOUBT 171D	LADY OF PEAK DOT 245W							
PEAK DOT LADY 3013G	PEAK DOT ELIMINATOR 77C							
PEAK DOT LADY 3027E	LADY OF PEAK DOT 466N							
BW 81		Adj.205 WT 869						
CE	BW	WW	YW	MILK	CW	MARB	REA	SC
-1.0	4.0	62	102	24	35	0.16	0.50	268

>Recommended for cows.
 >Very stout made bull with lots of capacity, volume and thickness. Weaning ratio 104.
 >No Doubt dam ranks in the top 10% for milk. Grandam is listed as an Elite Dam with the CAA.

9		PEAK DOT BIG RIVER 99K						
MALE		PDAR 99K - JAN 17, 2022 - 2249298						
ELLINGSON THREE RIVERS 8062	ELLINGSON HOMESTEAD 6030							
ELLINGSON BIG RIVER 0052	EA EMBLYNETTE 6279							
EA BLACKCAP 4053	KOUPAL ADVANCE 28							
	EA BLACKCAP 7915							
ANGUS	S POWERPOINT WS 5503							
ELLINGSON PROFOUND 8155	EA ROSETTA 6157							
PEAK DOT HEROINE 1038G	S A V ELIMINATOR 9105							
HEROINE OF PEAK DOT 225Z	HEROINE OF PEAK DOT 958U							
BW 83		Adj.205 WT 895						
CE	BW	WW	YW	MILK	CW	MARB	REA	SC
0.0	4.6	86	145	22	52	0.53	0.52	371

>Recommended for cows
 >A smooth bull with a full top from a very good cow family. Top 1% weaning and yearling EPD.
 >Profound dam has a perfect udder and is backed by 3 generations of donors.

Big River Bulls...



PEAK DOT BIG RIVER 68K - LOT 10



HEROINE OF PEAK DOT 225Z

The grandam of lot 11

10	PEAK DOT BIG RIVER 68K							
MALE	PDAR 68K - JAN 13, 2022 - 2249282							
ELLINGSON THREE RIVERS 8062	ELLINGSON HOMESTEAD 6030							
ELLINGSON BIG RIVER 0052	EA EMBLYNETTE 6279							
EA BLACKCAP 4053	KOU PAL ADVANCE 28							
ANGUS	EA BLACKCAP 7915							
ELLINGSON PROFOUND 8155	S POWERPOINT WS 5503							
PEAK DOT MIA 337H	EA ROSETTA 6157							
PEAK DOT MIA 491C	VISION UNANIMOUS 1418							
	MIA OF PEAK DOT 1014X							
	BW 84 Adj.205 WT 835							
CE	BW	WW	YW	MILK	CW	MARB	REA	SC
-3.0	4.4	84	135	14	47	0.62	0.50	312

>Recommended for cows.

>Great performance, good topped and thick made. Weaning ratio 103.

>Good footed, backed up by his strong foot EPDs, top 15% for Marbling.



PEAK DOT BIG RIVER 121K - LOT 11

11	PEAK DOT BIG RIVER 121K							
MALE	PDAR 121K - JAN 19, 2022 - 2249380							
ELLINGSON THREE RIVERS 8062	ELLINGSON HOMESTEAD 6030							
ELLINGSON BIG RIVER 0052	EA EMBLYNETTE 6279							
EA BLACKCAP 4053	KOU PAL ADVANCE 28							
ANGUS	EA BLACKCAP 7915							
MUSGRAVE 316 COLOSSAL 137	LD CAPITALIST 316							
PEAK DOT HEROINE 813H	MUSGRAVE LADY BARBARA 545							
HEROINE OF PEAK DOT 225Z	S A V ELIMINATOR 9105							
	HEROINE OF PEAK DOT 958U							
	BW 75 Adj.205 WT 856							
CE	BW	WW	YW	MILK	CW	MARB	REA	SC
3.0	1.8	76	130	26	50	0.91	0.44	329

>Recommended for heifers or cows

>Exceptional power and performance. Very good maternal genetics. Weaning ratio of 107.

>TOP 1% for WW,YW. Top 3% for foot claw and angle EPD. Top 5% for marbling.

>Backed by three consecutive generations of donor cows Grandam has 54 progeny.



PEAK DOT BIG RIVER 110K - LOT 12

12	PEAK DOT BIG RIVER 110K							
MALE	PDAR 110K - JAN 18, 2022 - 2249370							
ELLINGSON THREE RIVERS 8062	ELLINGSON HOMESTEAD 6030							
ELLINGSON BIG RIVER 0052	EA EMBLYNETTE 6279							
EA BLACKCAP 4053	KOU PAL ADVANCE 28							
ANGUS	EA BLACKCAP 7915							
ELLINGSON PROFOUND 8155	S POWERPOINT WS 5503							
PEAK DOT BARBARA 42H	EA ROSETTA 6157							
PEAK DOT BARBARA 5C	JINDRA DOUBLE VISION							
	PEAK DOT BARBARA 156A							
	BW 84 Adj.205 WT 814							
CE	BW	WW	YW	MILK	CW	MARB	REA	SC
3.0	4.3	83	137	20	52	0.39	0.27	368

>Recommended for cows

>A bull with added length and substance. Weaning ratio 100.

>Top 1% for weaning weight and yearling and foot EPDs.

Big River Bulls...



PEAK DOT BIG RIVER 263K - LOT 13



PEAK DOT BIG RIVER 108K - LOT 14



PEAK DOT BIG RIVER 438K - LOT 16

13 PEAK DOT BIG RIVER 263K
 MALE PDAR 263K - FEB 11, 2022 - 2249494

ELLINGSON THREE RIVERS 8062	ELLINGSON HOMESTEAD 6030
ELLINGSON BIG RIVER 0052	EA EMBLYNETTE 6279
EA BLACKCAP 4053	KOUPAL ADVANCE 28
	EA BLACKCAP 7915
MUSGRAVE 316 COLOSSAL 137	LD CAPITALIST 316
PEAK DOT QUEEN 214G	MUSGRAVE LADY BARBARA 545
PEAK DOT QUEEN 247E	S A V SEEDSTOCK 4838
	QUEEN OF PEAK DOT 702X

BW 65 Adj.205 WT 894

CE	BW	WW	YW	MILK	CW	MARB	REA	SC
9.0	0.8	83	135	20	57	0.60	0.44	310

>Recommended for heifers
 >A well made bull blending thickness, substance and style. Weaning ratio 118.
 >One of the biggest spread bull in the sale from birth to weaning weight.
 >Top 1% for weaning and yearling weight. A maternal brother sold to Kevin Spence in 2022 Sale.

14 PEAK DOT BIG RIVER 108K
 MALE PDAR 108K - JAN 18, 2022 - 2249368

ELLINGSON THREE RIVERS 8062	ELLINGSON HOMESTEAD 6030
ELLINGSON BIG RIVER 0052	EA EMBLYNETTE 6279
EA BLACKCAP 4053	KOUPAL ADVANCE 28
	EA BLACKCAP 7915
PEAK DOT UNANIMOUS 339B	VISION UNANIMOUS 1418
PEAK DOT PRIDE 2143G	PANSY OF PEAK DOT 99Y
PRIDE OF PEAK DOT 190Y	PEAK DOT ENTOURAGE 3W
	PRIDE OF PEAK DOT 632U

BW 75 Adj.205 WT 790

CE	BW	WW	YW	MILK	CW	MARB	REA	SC
3.0	2.7	66	105	20	31	0.19	0.35	240

>Recommended for heifers
 >A powerful herd sire prospect with volume, thickness and muscle shape.
 >Young dam has a well attached udder with abundant milk.

15 PEAK DOT BIG RIVER 185K
 MALE PDAR 185K - JAN 30, 2022 - 2249445

ELLINGSON THREE RIVERS 8062	ELLINGSON HOMESTEAD 6030
ELLINGSON BIG RIVER 0052	EA EMBLYNETTE 6279
EA BLACKCAP 4053	KOUPAL ADVANCE 28
	EA BLACKCAP 7915
PEAK DOT SEEDSTOCK 38F	S A V SEEDSTOCK 4838
PEAK DOT HEATHER 248H	PEAK DOT PRIDE 88B
PEAK DOT HEATHER 32F	HOOVER NO DOUBT
	PEAK DOT HEATHER 297D

BW 68 Adj.205 WT 807

CE	BW	WW	YW	MILK	CW	MARB	REA	SC
7.0	1.6	67	124	30	43	0.94	0.34	293

>Recommended for heifers
 >Built to last, abundant depth and thickness. Weaning ratio 101.
 >Top 4% marbling. Young Seedstock mother has a near perfect udder.

Big River Bulls...

16 PEAK DOT BIG RIVER 438K
 MALE PDAR 438K - MAR 5, 2022 - 2257198

ELLINGSON THREE RIVERS 8062 ELLINGSON HOMESTEAD 6030
 EMBLYNETTE 6279
 KOU PAL ADVANCE 28
 EA BLACKCAP 4053 EA BLACKCAP 7915

CONNEALY GLORY 454C CONNEALY GLORY 4127
 JOY ERIN OF CONANGA 454C
 PEAK DOT LADY LAWN 2231G PEAK DOT ELIMINATOR 777Y
 PEAK DOT LADY LAWN 480C LADY LAWN OF PEAK DOT 898X

BW 77 Adj.205 WT 909 Adj.365 WT

CE	BW	WW	YW	MILK	CW	MARB	REA	\$C
3.0	1.6	64	101	28	35	0.59	0.43	254

>Recommended for heifers or cows.
 >A stylish, well muscled low birth weight bull that weighed over 900lbs at weaning!
 >Weaning ratio of 114.
 >Young dam is one of the best Connealy Glory daughters in the herd.



PEAK DOT BIG RIVER 193K - LOT 17

17 PEAK DOT BIG RIVER 193K
 MALE PDAR 193K - JAN 31, 2022 - 2249451

ELLINGSON THREE RIVERS 8062 ELLINGSON HOMESTEAD 6030
 EMBLYNETTE 6279
 KOU PAL ADVANCE 28
 EA BLACKCAP 4053 EA BLACKCAP 7915

ELLINGSON ROUGHRIDER 4202 CONNEALY EARNAN 076E
 EA BLACKCLASS 8914
 S A V IRON MOUNTAIN 8066
 PEAK DOT LASSIE 49H LASSIE OF PEAK DOT 677X
 LASSIE OF PEAK DOT 38Z

BW 62 Adj.205 WT 777

CE	BW	WW	YW	MILK	CW	MARB	REA	\$C
8.0	1.2	67	118	29	34	0.62	0.40	316

>Recommended for heifers
 >A sure bet calving-ease bull .Top 15% for marbling.
 >Feminine angular dam ranks in the top 1% for milk EPD. Grandam is listed as an Elite Dam with the CAA.



PEAK DOT BIG RIVER 84K - LOT 18

18 PEAK DOT BIG RIVER 84K
 MALE PDAR 84K - JAN 15, 2022 - 2249287

ELLINGSON THREE RIVERS 8062 ELLINGSON HOMESTEAD 6030
 EMBLYNETTE 6279
 KOU PAL ADVANCE 28
 EA BLACKCAP 4053 EA BLACKCAP 7915

MUSGRAVE 316 COLOSSAL 137 LD CAPITALIST 316
 MUSGRAVE LADY BARBARA 545
 PEAK DOT BARBARA 136H PEAK DOT PREDOMINANT 82S
 BARBARA OF PEAK DOT 298W BARBARA OF PEAK DOT 435N

BW 77 Adj.205 WT 809

CE	BW	WW	YW	MILK	CW	MARB	REA	\$C
2.0	3.2	70	120	25	39	0.66	0.61	327

>Recommended for heifers
 >A calving-ease bull with length and performance. Nice hair coat. Weaning ratio 100.
 >Grandam is listed as an Elite Dam with CAA.



PEAK DOT BIG RIVER 47K - LOT 19

19 PEAK DOT BIG RIVER 47K
 MALE PDAR 47K - JAN 8, 2022 - 2257093

ELLINGSON THREE RIVERS 8062 ELLINGSON HOMESTEAD 6030
 EMBLYNETTE 6279
 KOU PAL ADVANCE 28
 EA BLACKCAP 4053 EA BLACKCAP 7915

MUSGRAVE 316 COLOSSAL 137 LD CAPITALIST 316
 MUSGRAVE LADY BARBARA 545
 4M ELEMENT 405
 PEAK DOT LADY 2044H LADY OF PEAK DOT 304X
 PEAK DOT LADY 2067D

BW 82 Adj.205 WT 778

CE	BW	WW	YW	MILK	CW	MARB	REA	\$C
4.0	2.3	75	124	29	37	0.14	0.24	299

>Recommended for heifers or cows
 >This bull is super-fronted, stylish, thick, loaded with muscle, square hiped and perfect in his structure.
 >Ranks in the top 1% for weaning weight.
 >Young dam stems back to herd matriarch Lady of Peak Dot 402U who currently has 50 progeny.



PEAK DOT BIG RIVER 61K - LOT 20

20 PEAK DOT BIG RIVER 61K
 MALE PDAR 61K - JAN 13, 2022 - 2255605

ELLINGSON THREE RIVERS 8062 ELLINGSON HOMESTEAD 6030
 EMBLYNETTE 6279
 KOU PAL ADVANCE 28
 EA BLACKCAP 4053 EA BLACKCAP 7915

ELLINGSON PROFOUND 8155 S POWERPOINT WS 5503
 EA ROSETTA 6157
 S A V ELIMINATOR 9105
 PEAK DOT LADY 1048G LADY OF PEAK DOT 488U
 LADY OF PEAK DOT 274Z

BW 78 Adj.205 WT 756

CE	BW	WW	YW	MILK	CW	MARB	REA	\$C
-5.0	5.4	67	113	22	41	0.67	0.58	313

>Recommended for cows.
 >A powerful herd sire that covers all the basics.
 >Grandam is a embryo donor.

Three Rivers Bulls...

Ellingson Three Rivers *Peak Dot Reference Sire*



CTS REMEDY 1T01
 ELLINGSON HOMESTEAD 6030
 EA ERICA 1082
ELLINGSON THREE RIVERS
 ELLINGSON CHAPS 4095
 EA EMBLYNETTE 6279
 EA EMBLYNETTE 2159

EPDs Top 10% or better for:	BW	+5.9
Weaning Weight.....Top 1%	WW	+103
Yearling Weight.....Top 1%	YW	+188
Hoof Claw.....Top 1%	MILK	+18
Hoof Angle.....Top 1%	Claw	+26
Carcass Weight.....Top 1%	Angle	+22
REA.....Top 4%	RE	+1.06
	Marbling	+61
	\$B	+218
	\$C	+352

Three Rivers has taken the breed by storm. As one of the heaviest utilized sires over the past couple of years in the breed, he has quickly become an ultra-proven sire. Improving skeletal size, length, pounds, bone and muscle density in a one-generation mating is not typically something done, but is consistently accomplished with Three Rivers. His performance EPDs have stayed as strong as they were after the first progeny data was turned in. His sons have an appetite for gain that we have never seen before. He will add legitimate pounds and power to your next load of feeder calves. Many of his sons should add length of body, shape, dimension, circumference of bone and a rugged look. His donor dam is a modest-sized Chaps daughter with abundant rib shape, a strong udder attachment, ideal teat size and near-perfect foot shape.



PEAK DOT THREE RIVERS 64K - LOT 21

21	PEAK DOT THREE RIVER 64K							
MALE	PDAR 64K - JAN 13, 2022 - 2287210							
ELLINGSON HOMESTEAD 6030	CTS REMEDY 1T01							
ELLINGSON THREE RIVERS 8062	EA ERICA 1082							
EA EMBLYNETTE 6279	ELLINGSON CHAPS 4095							
ANGUS	EA EMBLYNETTE 2159							
PEAK DOT PRIME 733B	VISION UNANIMOUS 1418							
PEAK DOT LADY 455D	ERICA OF PEAK DOT 478U							
LADY OF PEAK DOT 785Y	SA V ELIMINATOR 9105							
	LADY OF PEAK DOT 362W							
BW 82 Adj.205 WT 953								
CE	BW	WW	YW	MILK	CW	MARB	REA	\$C
-5.0	4.0	90	152	20	75	0.18	0.50	250



Lot 21
 "Sale Feature - powerful performance"

>Recommended for cows
 >One of the top herdsire prospects to sell anywhere this year. Attractive with length thickness and superior structure and impressive EPD profile.
 >Ranks in top 1% for Weaning and Yearling EPDs and holds a weaning ratio of 119.
 >Top of the breed Hoof claw and angle EPDs. Top 1% for carcass WT EPD.
 >Dam is listed as an Elite/Premier Dam with an average weaning ratio of 107 on her last 5 calves.

Three Rivers Bulls...



PEAK DOT THREE RIVERS 127K - LOT 22

22 PEAK DOT THREE RIVERS 127K
 MALE PDAR 127K - JAN 20, 2022 - 2291757

ELLINGSON HOMESTEAD 6030
ELLINGSON THREE RIVERS 8062
 EA EMBLYNETTE 6279

ANGUS

4M ELEMENT 405
PEAK DOT LADY 282D
 LADY OF PEAK DOT 109Y

CTS REMEDY 1T01
 EA ERICA 1082
 ELLINGSON CHAPS 4095
 EA EMBLYNETTE 2159

POSS ELEMENT 215
 4M BLACKBIRD 2004
 SA V IRON MOUNTAIN 8066
 LADY OF PEAK DOT 946W

BW 82 Adj.205 WT 934

CE	BW	WW	YW	MILK	CW	MARB	REA	SC
-2.0	3.1	93	160	22	71	0.34	0.50	304

> Recommended for cows A top ranking bull on paper and in the pen.
 > Top 1% for weaning weight and yearling weight, and carcass weight. top 1% for foot claw and angle EPD
 > Dam is listed as an Elite/Premier dam with the Canadian Angus. Stems back to the herd matriarch Lady of Peak Dot 782L who has 68 progeny.



PEAK DOT THREE RIVERS 125K - LOT 23

23 PEAK DOT THREE RIVERS 125K
 MALE PDAR 125K - JAN 20, 2022 - 2287219

ELLINGSON HOMESTEAD 6030
ELLINGSON THREE RIVERS 8062
 EA EMBLYNETTE 6279

ANGUS

BUSHES WIND CHILL 982
PEAK DOT LADY LAWN 485D
 PEAK DOT LADY LAWN 241A

CTS REMEDY 1T01
 EA ERICA 1082
 ELLINGSON CHAPS 4095
 EA EMBLYNETTE 2159

KOUPALS B&B IDENTITY
 BUSHES LADY TROOPER 1453
 SA V BULLET 0473
 LADY LAWN OF PEAK DOT 900X

BW 85 Adj.205 WT 890

CE	BW	WW	YW	MILK	CW	MARB	REA	SC
-4.0	3.4	88	156	18	71	0.54	0.78	313

> Recommended for cows Husky made bull with extra muscle expression. Weaning ratio 110.
 > Top 1% for weaning weight and yearling weight, top 8% for REA.
 > Dam is a fertile, productive female with an excellent production record. She is listed as Elite/Premier dam with the CAA. She has an average weaning ratio of 106 on her last four calves.



PEAK DOT THREE RIVERS 63K - LOT 24

24 PEAK DOT THREE RIVERS 63K
 MALE PDAR 63K - JAN 13, 2022 - 2287209

ELLINGSON HOMESTEAD 6030
ELLINGSON THREE RIVERS 8062
 EA EMBLYNETTE 6279

ANGUS

SA V BULLET 0473
PEAK DOT ANNIE K 37A
 ANNIE K OF PEAK DOT 689X

CTS REMEDY 1T01
 EA ERICA 1082
 ELLINGSON CHAPS 4095
 EA EMBLYNETTE 2159

SA V BISMARCK 5682
 SA V EMBLYNETTE 7566
 PEAK DOT EASY KEEPER 902T
 ANNIE K OF PEAK DOT 450U

BW 82 Adj.205 WT 900

CE	BW	WW	YW	MILK	CW	MARB	REA	SC
-1.0	2.4	83	149	23	76	0.51	0.79	310

> Recommended for cows Weaning ratio 112.
 > Extra power in this bull's pedigree. Will add some growth and sheer thickness to his calves.
 > Ranks in the top 1% for weaning and yearling EPD. Top 25% marbling, top 6% REA. Top 1% Carcass WT
 > Backed by two generations of Elite/Premier Dams and also of the dam of the \$30,000 Peak Dot Mosaic 112J selling to Skogen Livestock and the \$17,000 Peak Dot Strong Arm selling to Bohrsen Marketing.

Three Rivers Bulls...



PEAK DOT THREE RIVERS 123K - LOT 25

25 PEAK DOT THREE RIVERS 123K
 MALE PDAR 123K - JAN 20, 2022 - 2287218

ELLINGSON HOMESTEAD 6030
 ELLINGSON THREE RIVERS 8062
 EA EMBLYNETTE 6279

ANGUS

S A V BULLET 0473
PEAK DOT BARDOLIA 1026Z
 BARDOLIA OF PEAK DOT 810T

CTS REMEDY 1T01
 EA ERICA 1082
 ELLINGSON CHAPS 4095
 EA EMBLYNETTE 2159
 S A V BISMARCK 5682
 S A V EMBLYNETTE 7566
 S A V 004 PREDOMINANT 4438
 BARDOLIA OF PEAK DOT 717L

BW 86 Adj.205 WT 836

CE	BW	WW	YW	MILK	CW	MARB	REA	\$C
0.0	3.2	73	123	19	69	0.63	0.69	309

>Recommended for cows. A proud looking wide topped bull with robust thickness. Weaning ratio 103.
 >Top 10% REA and top 15% for marbling EPDs. Top 1% for carcass weight EPD. Top 1% for hoof EPDs.
 > A maternal brother to the \$28,000 Peak Dot Massive purchased by Skogen Livestock and Northway Cattle.
 >Perfectly made mother cow with excellent feet is a donor. Currently she has 12 progeny.

26 PEAK DOT THREE RIVERS 78K
 MALE PDAR 78K - JAN 14, 2022 - 2287213

ELLINGSON HOMESTEAD 6030
 ELLINGSON THREE RIVERS 8062
 EA EMBLYNETTE 6279

ANGUS

PEAK DOT BOLD 204U
PEAK DOT BARBARA 451B
 BARBARA OF PEAK DOT 496U

CTS REMEDY 1T01
 EA ERICA 1082
 ELLINGSON CHAPS 4095
 EA EMBLYNETTE 2159
 MOHNEN DYNAMITE 1356
 QUEEN OF PEAK DOT 652S
 S A V 004 PREDOMINANT 4438
 BARBARA OF PEAK DOT 455N

BW 88 Adj.205 WT 856

CE	BW	WW	YW	MILK	CW	MARB	REA	\$C
-2.0	3.8	73	134	25	60	0.44	0.37	372

>Recommended for cows. A smooth patterned bull with thickness and fleshing ability. Weaning ratio 105.
 >Top 1% hoof claw and angle EPDs. Top 1% for weaning and yearling weight EPDs.
 >Gorgeous donor dam has 21 progeny including the \$12,000 new Herd sire at Parkview Farms - Peak Dot Profound 15J.

27 PEAK DOT THREE RIVERS 165K
 MALE PDAR 165K - JAN 27, 2022 - 2287225

ELLINGSON HOMESTEAD 6030
 ELLINGSON THREE RIVERS 8062
 EA EMBLYNETTE 6279

ANGUS

S A V RADIANCE 0801
PEAK DOT MAYFLOWER 303B
 PEAK DOT MAYFLOWER 407Z

CTS REMEDY 1T01
 EA ERICA 1082
 ELLINGSON CHAPS 4095
 EA EMBLYNETTE 2159
 S A V BRILLIANCE 8077
 S A V ELBA 801
 PEAK DOT RANCHLAND 29W
 MAYFLOWER OF PEAK DOT 309X

BW 80 Adj.205 WT 915

CE	BW	WW	YW	MILK	CW	MARB	REA	\$C
1.0	2.8	75	136	29	66	0.25	0.71	307

>Recommended for heifers. An absolute stunner in the bull pen.
 >Weaning ratio 114. Top 1% for foot angle and claw. Top 2% for weaning, yearling and carcass weight.
 >Perfectly made nice uddered dam by SAV Radiance ranks in the top 1% for milk EPD
 >Maternal brother to the \$24,000 Peak Dot Innovation 62D and last years lot 1 \$34,000 Peak Dot Profound 100J to Jay-lyn Farms.



PEAK DOT BARDOLIA 1026Z
 The dam of lot 25



PEAK DOT MAYFLOWER 303B
 The dam of lot 27



PEAK DOT THREE RIVERS 78K - LOT 26



PEAK DOT THREE RIVERS 165K - LOT 27

Three Rivers Bulls...



PEAK DOT THREE RIVERS 83K - LOT 28

28 PEAK DOT THREE RIVERS 83K
 MALE PDAR 83K - JAN 15, 2022 - 2287214

ELLINGSON HOMESTEAD 6030
ELLINGSON THREE RIVERS 8062
 EA EMBLYNETTE 6279

ANGUS

R B TOUR OF DUTY 177
PEAK DOT LADY 272C
 PEAK DOT LADY 65A

CTS REMEDY 1T01
 EA ERICA 1082
 ELLINGSON CHAPS 4095
 EA EMBLYNETTE 2159

WERNER WAR PARTY 2417
 B A LADY 6807 305
 VISION UNANIMOUS 1418
 LADY OF PEAK DOT 474Y

BW 87 Adj.205 WT 829

CE	BW	WW	YW	MILK	CW	MARB	REA	\$C
-9.0	5.8	88	157	23	83	0.51	0.58	357

>Recommended for cows. Powerful build. Loaded with meat and muscle from end to end. Weaning ratio 101.
 >Top 1% for weaning weight, yearling weight, Docility and Carcass WT EPDs.
 >Ranks in the top 4% of the breed for heifer pregnancy EPD.
 >Dam has immense volume and body depth.



PEAK DOT THREE RIVERS 129K - LOT 29

29 PEAK DOT THREE RIVERS 129K
 MALE PDAR 129K - JAN 20, 2022 - 2287221

ELLINGSON HOMESTEAD 6030
ELLINGSON THREE RIVERS 8062
 EA EMBLYNETTE 6279

ANGUS

PEAK DOT FOOTHILLS 1012B
PEAK DOT ROSILLA 239E
 ROSILLA OF PEAK DOT 867Y

CTS REMEDY 1T01
 EA ERICA 1082
 ELLINGSON CHAPS 4095
 EA EMBLYNETTE 2159

VISION UNANIMOUS 1418
 MAYFLOWER OF PEAK DOT 345T
 S A V IRON MOUNTAIN 8066
 ROSILLA OF PEAK DOT 477S

BW 75 Adj.205 WT 911

CE	BW	WW	YW	MILK	CW	MARB	REA	\$C
4.0	0.4	73	132	20	59	0.33	0.71	283

>Recommended for heifers
 >Very stout made bull with lots of capacity, volume and thickness. Weaning ratio 114.
 >Ranks in top 1% for foot angle EPDs. Top 1% for yearling weight.
 >Dam is a moderate sized wide based and listed as an Elite Dam with the CAA. Maternal brother sold to Stacey Duncan, Someday Ranch and Westbench Colony.



PEAK DOT THREE RIVERS 107K - LOT 30

30 PEAK DOT THREE RIVERS 107K
 MALE PDAR 107K - JAN 18, 2022 - NO PAPER

ELLINGSON HOMESTEAD 6030
ELLINGSON THREE RIVERS 8062
 EA EMBLYNETTE 6279

ANGUS

S A V TOPSOIL 4354
PEAK DOT PANSY 206D
 PANSY OF PEAK DOT 821Y

CTS REMEDY 1T01
 EA ERICA 1082
 ELLINGSON CHAPS 4095
 EA EMBLYNETTE 2159

S A V HARVESTOR 0338
 S A V EMBLYNETTE 9044
 S A V ELIMINATOR 9105
 PANSY OF PEAK DOT 541U

BW 72 Adj.205 WT 840

CE	BW	WW	YW	MILK	CW	MARB	REA	\$C
1	+1.0	61	126	22	71	0.54	0.68	

>Recommended for heifers. Low birth weight high performance bull with maternal value.
 >SAV Top Soil dam has a very neatly attached udder with ample milk.
 >Note this good bull sells with out registration papers.

Three Rivers Bulls...



PEAK DOT THREE RIVERS 206K - LOT 31



PEAK DOT PRIDE 88B

The dam of lot 32
A no miss, moderate sized and feminine fronted with a nice udder and Milk EPDs in the top 1%. She is listed as an Elite Dam with the CAA. She is the dam of past top selling featured bulls including the \$25,000 Peak Dot Seedstock 38F to Hillcrest Enterprises and \$56,000 Peak Dot Lancaster to Glasman Farms. Both bulls are being used back in the Peak Dot herd. She is also the dam of the \$20,000 Peak Dot Profound selling to Yarrow Creek in the 2022 Spring Bull Sale

31 PEAK DOT THREE RIVERS 206K
MALE PDAR 206K - FEB 3, 2022 - 2287229

ELLINGSON HOMESTEAD 6030 CTS REMEDY 1T01
ELLINGSON THREE RIVERS 8062 EA ERICA 1082
EA EMBLYNETTE 6279 ELLINGSON CHAPS 4095
EA EMBLYNETTE 2159

ANGUS

SCHIEFELBEIN ATTRACTIVE 4565 JMB TRACTION 292
PEAK DOT BARBARA 165F FROSTY ANSWER 3979
BARBARA OF PEAK DOT 298W PEAK DOT PREDOMINANT 82S
BARBARA OF PEAK DOT 435N

BW 83 Adj.205 WT 906

CE	BW	WW	YW	MILK	CW	MARB	REA	\$C
0.0	3.8	90	166	27	84	0.59	0.72	359

>Recommended for cows
>A big performance bull with size, thickness, muscle, volume and natural fleshing-ability. Weaning ratio 112.
>EPDs rank him in the Top 1% for weaning weight, yearling weight, foot angle and claw EPDs.
>Grandam is listed as an Elite Dam with the CAA



PEAK DOT THREE RIVERS 69K - LOT 32

32 PEAK DOT THREE RIVERS 69K
MALE PDAR 69K - JAN 13, 2022 - 2287211

ELLINGSON HOMESTEAD 6030 CTS REMEDY 1T01
ELLINGSON THREE RIVERS 8062 EA ERICA 1082
EA EMBLYNETTE 6279 ELLINGSON CHAPS 4095
EA EMBLYNETTE 2159

ANGUS

S A V ELIMINATOR 9105 RITO 707 OF IDEAL 3407 7075
PEAK DOT PRIDE 88B S A V ABIGALE 5646
PRIDE OF PEAK DOT 11Y PEAK DOT PREDOMINANT 82S
PRIDE OF PEAK DOT 778P

BW 76 Adj.205 WT 825

CE	BW	WW	YW	MILK	CW	MARB	REA	\$C
-2.0	3.3	74	144	24	63	0.41	0.54	314

>Recommended for heifers or cows. Weaning ratio 103
>Ranks in the top 1% for weaning weight, yearling weight, and hoof claw EPDs.
>Dam is no miss, moderate sized and feminine fronted with a nice udder and Milk EPDs in the top 1%. She is listed as an Elite Dam with the CAA.



PEAK DOT THREE RIVERS 276K - LOT 33

33 PEAK DOT THREE RIVERS 276K
MALE PDAR 276K - FEB 13, 2022 - 2287233

ELLINGSON HOMESTEAD 6030 CTS REMEDY 1T01
ELLINGSON THREE RIVERS 8062 EA ERICA 1082
EA EMBLYNETTE 6279 ELLINGSON CHAPS 4095
EA EMBLYNETTE 2159

ANGUS

VISION UNANIMOUS 1418 VISIONTOPLINE ROYAL STOCKMAN
PEAK DOT BARBARA 10B VISION EDELLA 665
BARBARA OF PEAK DOT 862Y PEAK DOT BOLD 204U
BARBARA OF PEAK DOT 285W

BW 75 Adj.205 WT 829

CE	BW	WW	YW	MILK	CW	MARB	REA	\$C
-1.0	2.5	85	158	25	83	0.75	0.62	330

>Recommended for Heifers. A looker with herd bull presence. A stand out this summer on his deep bodied dam. Weaning ratio 103.
>Top 1% for weaning weight, yearling weight, carcass weight, foot claw and angle EPDs.
>Top 10% for Marbling and top 20% for REA.
>Unanimous dam has Stunning phenotype and abundant milk.

Three Rivers Bulls...



PEAK DOT JESSICA 115C
The dam of lot 35

PEAK DOT THREE RIVERS 215K - LOT 34

34 PEAK DOT THREE RIVERS 215K
MALE PDAR 215K - FEB 3, 2022 - 2287231

ELLINGSON HOMESTEAD 6030 CTS REMEDY 1T01
ELLINGSON THREE RIVERS 8062 EA ERICA 1082
EA EMBLYNETTE 6279 ELLINGSON CHAPS 4095
EA EMBLYNETTE 2159

ANGUS

S A V ELIMINATOR 9105 RITO 707 OF IDEAL 3407 7075
ANNIE K OF PEAK DOT 803Y S A V ABIGALE 5646
ANNIE K OF PEAK DOT 573U MOHNEN DYNAMITE 1356
ANNIE K OF PEAK DOT 570N

BW 86 Adj.205 WT 880

CE	BW	WW	YW	MILK	CW	MARB	REA	SC
-5.0	5.3	79	146	21	72	0.49	0.37	280

>Recommended for Cows
 >A stout made, wide based bull. Weaning ratio 108. Hoof EPDs rank him in the 2% of the breed.
 >Top 1% for weaning weight, yearling weight and carcass weight EPD. Top 2% for heifer pregnancy.
 >Dam has volume and capacity. Sons sold to Alan Krahn, Birch Meadows, Ranch 71 Ltd. and Hummuck Springs.



PEAK DOT THREE RIVERS 171K - LOT 35

35 PEAK DOT THREE RIVERS 171K
MALE PDAR 171K - JAN 28, 2022 - 2287226

ELLINGSON HOMESTEAD 6030 CTS REMEDY 1T01
ELLINGSON THREE RIVERS 8062 EA ERICA 1082
EA EMBLYNETTE 6279 ELLINGSON CHAPS 4095
EA EMBLYNETTE 2159

ANGUS

BUSHS EASY DECISION 98 VIN-MAR O'REILLY FACTOR
PEAK DOT JESSICA 115C BUSHS BIG BLACKBIRD 7885
JESSICA OF PEAK DOT 771Y S A V IRON MOUNTAIN 8066
JESSICA OF PEAK DOT 308W

BW 72 Adj.205 WT 760

CE	BW	WW	YW	MILK	CW	MARB	REA	SC
0.0	3.8	82	153	14	59	0.71	0.76	289

>Recommended for Cows or Heifers
 >A looker with herd bull presence. A stand out this summer on his picture perfect dam.
 >Top 1% for weaning and yearling weight. Top 10% for marbling and top 8% for REA.
 >Dam is our favorite Easy Decision daughter in the herd. Stunning phenotype and abundant milk.
 >Maternal brothers sold to Brad Gjermundsen Mantario Grazing, 52 Ranch and Lost River Farming.

36 PEAK DOT THREE RIVERS 128K
MALE PDAR 128K - JAN 20, 2022 - 2287220

ELLINGSON HOMESTEAD 6030 CTS REMEDY 1T01
ELLINGSON THREE RIVERS 8062 EA ERICA 1082
EA EMBLYNETTE 6279 ELLINGSON CHAPS 4095
EA EMBLYNETTE 2159

ANGUS

PEAK DOT COUNTRY 604B VISION UNANIMOUS 1418
PEAK DOT MIA 74E ERICA OF PEAK DOT 668X
MIA OF PEAK DOT 246W SANDY BAR GRASSLANDS 94T
MIA OF PEAK DOT 927P

BW 85 Adj.205 WT 863

CE	BW	WW	YW	MILK	CW	MARB	REA	SC
-8.0	5.2	86	144	25	71	0.42	0.82	314

>Recommended for cows. A powerful masculine bull with raw muscle. Weaning ratio of 106
 >Top 1% for weaning weight, yearling weight and carcass weight. Top 5% for REA.
 >Ranks in the very top 1% for heifer pregnancy.
 >Grandam is listed as an Elite Dam with the CAA.

37 PEAK DOT THREE RIVERS 111K
MALE PDAR 111K - JAN 18, 2022 - 2287217

ELLINGSON HOMESTEAD 6030 CTS REMEDY 1T01
ELLINGSON THREE RIVERS 8062 EA ERICA 1082
EA EMBLYNETTE 6279 ELLINGSON CHAPS 4095
EA EMBLYNETTE 2159

ANGUS

S A V IRON MOUNTAIN 8066 TC GRIDIRON 258
LADY OF PEAK DOT 459X S A V MADAME PRIDE 3249
LADY OF PEAK DOT 806L PEAK DOT RANSOM 152H
LADY OF PEAK DOT 402Y

BW 80 Adj.205 WT 775

CE	BW	WW	YW	MILK	CW	MARB	REA	SC
-2.0	2.9	62	115	14	43	0.47	0.21	262

>Recommended for heifers or cows
 >Well built, thick, very correct, athletic bull that can get out and travel.
 >Maternal siblings selected by Mantario Grazing, Art Dronkelar, Simmie Colony, O'Faellan Farms, Smith Ranches and Farm Daneker LLP..

Guarantee Bulls...

Crawford Guarantee 9137 *Peak Dot Reference Sire*



BASIN PAYWEIGHT 1682
 CONNEALY PAYRAISE
 PRIDE FAIR OF CONANGA 351
CRAWFORD GUARANTEE 9137
 CONNEALY ARMORY
 CRAWFORD MS ARMORY D40
 G A R NEW DAY N2290



CED +12
 BW +0.1
 WW +75
 YW +147
 MILK +31
 Claw +59
 Angle +51
 RE +56
 Marbling +66
 \$C +339

Guarantee was a find of Schooley Cattle Company's in Iowa and he is one of the most exciting sire prospects to arise in some time. Guarantee has an outcross pedigree to the Canadian herdbook and a unique phenotype for his bloodline. He is a calving ease bull filled with presence and attractiveness along with true muscle, depth, and width. To find a sire with his pedigree and physical attributes is one thing, but he combines it with an outlier EPD profile with huge spread from birth to yearling and strong traits across the board. Guarantee's dam raised two sale topping bulls with her first two progeny and then unfortunately was lost much too soon, but her production is proven.



PEAK DOT GUARANTEE 711K - LOT 38

38 MALE	PEAK DOT GUARANTEE 711K PDAR 711K - FEB 1, 2022 - 2289787	
CONNEALY PAYRAISE CRAWFORD GUARANTEE 9137 CRAWFORD MS ARMORY D40	BASIN PAYWEIGHT 1682 PRIDE FAIR OF CONANGA 351 CONNEALY ARMORY G A R NEW DAY N2290	
ANDUS PEAK DOT PROOF 1066X PEAK DOT HEATHER 541B HEATHER OF PEAK DOT 850X	S A V PIONEER 7301 BARBARA OF PEAK DOT 314T S A V IRON MOUNTAIN 8066 HEATHER OF PEAK DOT 513K	
BW 76 Adj.205 WT 809		
CE 7.0	BW 0.6	WW 68
YW 127	MILK 38	CW 52
MARB 0.42	REA 0.53	\$C 312



PEAK DOT HEATHER 541B
The dam of lot 38

>Recommended for heifers.
 >A must see in person. Abundant muscle shape, thickness and extension.
 >His dam Peak Dot Heather 541B is an impressive looking donor with 29 progeny. She is a big time producer that has raised many feature bulls in years past and daughters retained at Peak Dot at the top of our program. Her first daughter offered at public auction sold for \$15,000.

Guarantee Bulls...



PEAK DOT GUARANTEE 712K - LOT 39



PEAK DOT GUARANTEE 703K - LOT 40

PEAK DOT MIA 247C
The dam of lots 39 and 40

39	PEAK DOT GUARANTEE 712K								
MALE	PDAR 712K - FEB 1, 2022 - 2289525								
CONNEALY PAYRAISE	BASIN PAYWEIGHT 1682								
CRAWFORD GUARANTEE 9137	PRIDE FAIR OF CONANGA 351								
CRAWFORD MS ARMORY D40	CONNEALY ARMORY								
ANGUS	G A R NEW DAY N2290								
VISION UNANIMOUS 1418	VISIONTOPLINE ROYAL STOCKMAN								
PEAK DOT MIA 247C	VISION EDELLA 665								
MIA OF PEAK DOT 316Y	PEAK DOT BOLD 204U								
	MIA OF PEAK DOT 583S								
	BW 79	Adj.205	WT 805						
CE	BW	WW	YW	MILK	CW	MARB	REA	SC	
10.0	1.2	66	116	32	39	0.43	0.34	249	

40	PEAK DOT GUARANTEE 703K								
MALE	PDAR 703K - FEB 1, 2022 - 2289791								
CONNEALY PAYRAISE	BASIN PAYWEIGHT 1682								
CRAWFORD GUARANTEE 9137	PRIDE FAIR OF CONANGA 351								
CRAWFORD MS ARMORY D40	CONNEALY ARMORY								
ANGUS	G A R NEW DAY N2290								
VISION UNANIMOUS 1418	VISIONTOPLINE ROYAL STOCKMAN								
PEAK DOT MIA 247C	VISION EDELLA 665								
MIA OF PEAK DOT 316Y	PEAK DOT BOLD 204U								
	MIA OF PEAK DOT 583S								
	BW 79	Adj.205	WT 795						
CE	BW	WW	YW	MILK	CW	MARB	REA	SC	
5.0	3.0	78	138	26	57	0.54	0.37	327	

FULL BROTHERS

>Recommended for heifers or cows
 >Flush brothers bringing thickness, muscle capacity and pounds, rich in maternal value.
 >Their beautiful, productive donor dam by Unanimous has a flawless udder and abundant milk.
 > Maternal brothers to the \$35,000 Peak Dot Newfound 83H.

Bloodline Bulls ...

SAV BLOODLINE 9578 *Peak Dot Reference Sire*



COLEMAN CHARLO 0256	BW +4.3
SAV RAINFALL 6846	WW +73
SAV BLACKCAP MAY 4136	YW +144
SAV BLOODLINE 9578	MILK +16
SAV 707 RITO 9969	MARB +50
SAV EMBLYNETTE 2369	REA +34
SAV EMBLYNETTE 7666	CW: +62

SAV Bloodline 9578 is the lead off \$250,000 top selling bull from the 2020 SAV Sale. He is a performance powerhouse and the most popular and widely used bull of his calf crop in the Angus breed. He is a dominating sire of extra growth, volume, muscle pounds and power. His progeny are among the best topping sales across the country. His sons are big stout power bulls with muscle rib shape and pay weight. His pathfinder dam is unmatched for phenotype, performance and production.



PEAK DOT BLOODLINE 701K - LOT 41



PEAK DOT PRISCILLA 239A

The dam of lots 41, 42, 43, and 44

41 PEAK DOT BLOODLINE 701K

MALE PDAR 701K - JAN 20, 2022 - 2289782

S A V RAINFALL 6846
S A V BLOODLINE 9578
 S A V EMBLYNETTE 2369

COLEMAN CHARLO 0256
 S A V BLACKCAP MAY 4136
 S A V 707 RITO 9969
 S A V EMBLYNETTE 7566

VISION UNANIMOUS 1418
PEAK DOT PRISCILLA 239A
 PRISCILLA OF PEAK DOT 695X

VISIONTOPLINE ROYAL STOCKMAN
 VISION EDELLA 665
 S A V BULLETIN 7904
 SSA PRISCILLA 11-S

BW 84 Adj.205 WT 845

CE	BW	WW	YW	MILK	CW	MARB	REA	\$C
7.0	1.5	58	111	19	44	0.58	0.33	245

4 Flush brothers from Peak Dot Priscilla 239A

>Recommended for heifers or cows
 >4 Flush brothers from the mating of Bloodline to the world class donor Peak Dot Priscilla 239A.
 >They are strong topped with thickness, muscle, power and performance.
 > Peak Dot Priscilla 239A is a true beef cow that you want to duplicate and have a pasture full of as she is so maternal in her type with an attractive front end, nice head, huge barrel, level top, strong udder and good feet while being athletic and sound. This big hipped female has natural shape and muscle throughout and has not only been a good looking individual but a highly productive donor.

Bloodline Bulls ...



PEAK DOT BLOODLINE 702K - LOT 42



PEAK DOT PRISCILLA 239A
The dam of lots 41, 42, 43, and 44

42 PEAK DOT BLOODLINE 702K

MALE PDAR 702K - JAN 27, 2022 - 2289783

S A V RAINFALL 6846
S A V BLOODLINE 9578
 S A V EMBLYNETTE 2369
 ANGLIS
 VISION UNANIMOUS 1418
PEAK DOT PRISCILLA 239A
 PRISCILLA OF PEAK DOT 695X

COLEMAN CHARLO 0256
 S A V BLACKCAP MAY 4136
 S A V 707 RITO 9969
 S A V EMBLYNETTE 7566
 VISIONTOPLINE ROYAL STOCKMAN
 VISION EDELLA 665
 S A V BULLETIN 7904
 SSA PRISCILLA 11-S

BW 84 Adj.205 WT 833

CE	BW	WW	YW	MILK	CW	MARB	REA	\$C
4.0	1.7	56	95	26	33	0.51	0.33	211



PEAK DOT BLOODLINE 710K - LOT 43

43 PEAK DOT BLOODLINE 710K

MALE PDAR 710K - JAN 31, 2022 - 2289785

S A V RAINFALL 6846
S A V BLOODLINE 9578
 S A V EMBLYNETTE 2369
 ANGLIS
 VISION UNANIMOUS 1418
PEAK DOT PRISCILLA 239A
 PRISCILLA OF PEAK DOT 695X

COLEMAN CHARLO 0256
 S A V BLACKCAP MAY 4136
 S A V 707 RITO 9969
 S A V EMBLYNETTE 7566
 VISIONTOPLINE ROYAL STOCKMAN
 VISION EDELLA 665
 S A V BULLETIN 7904
 SSA PRISCILLA 11-S

BW 70 Adj.205 WT 810

CE	BW	WW	YW	MILK	CW	MARB	REA	\$C
7.0	0.9	48	84	29	28	0.38	0.50	246



PEAK DOT BLOODLINE 707K - LOT 44

44 PEAK DOT BLOODLINE 707K

MALE PDAR 707K - JAN 29, 2022 - 2289784

S A V RAINFALL 6846
S A V BLOODLINE 9578
 S A V EMBLYNETTE 2369
 ANGLIS
 VISION UNANIMOUS 1418
PEAK DOT PRISCILLA 239A
 PRISCILLA OF PEAK DOT 695X

COLEMAN CHARLO 0256
 S A V BLACKCAP MAY 4136
 S A V 707 RITO 9969
 S A V EMBLYNETTE 7566
 VISIONTOPLINE ROYAL STOCKMAN
 VISION EDELLA 665
 S A V BULLETIN 7904
 SSA PRISCILLA 11-S

BW 82 Adj.205 WT 792

CE	BW	WW	YW	MILK	CW	MARB	REA	\$C
5.0	1.7	48	89	26	29	0.40	0.49	246

BROTHERS

Bloodline Bulls



PEAK DOT BLOODLINE 716K - LOT 45



PEAK DOT HEATHER 541B
The dam of lot 45



PEAK DOT LADY LAWN 551B
The dam of lot 46 and 47



PEAK DOT BLOODLINE 807K - LOT 46



PEAK DOT BLOODLINE 802K - LOT 47

45 PEAK DOT BLOODLINE 716K
MALE PDAR 716K - FEB 8, 2022 - 2289789

S A V RAINFALL 6846
S A V BLOODLINE 9578
S A V EMBLYNETTE 2369

ANGUS
PEAK DOT PROOF 1066X
PEAK DOT HEATHER 541B
HEATHER OF PEAK DOT 850X

COLEMAN CHARLO 0256
S A V BLACKCAP MAY 4136
S A V 707 RITO 9969
S A V EMBLYNETTE 7566
S A V PIONEER 7301
BARBARA OF PEAK DOT 314T
S A V IRON MOUNTAIN 8066
HEATHER OF PEAK DOT 513K

BW 85 Adj.205 WT 900

CE	BW	WW	YW	MILK	CW	MARB	REA	\$C
0.0	2.8	59	108	23	33	0.35	0.36	286

>Recommended for cows or heifers
>A long, smooth patterned performance bull with thickness and fleshing ability. Weaning ratio 109.
>His dam Peak Dot Heather 541B is an impressive looking donor with 29 progeny. She is a big time producer that has raised many feature bulls in years past and daughters retained at Peak Dot at the top of our program. Her first daughter offered at public auction sold for \$15,000.
>Maternal brother sell as lot 38

46 PEAK DOT BLOODLINE 807K
MALE PDAR 807K - JAN 12, 2022 - 2252879

S A V RAINFALL 6846
S A V BLOODLINE 9578
S A V EMBLYNETTE 2369

ANGUS
S A V ELIMINATOR 9105
PEAK DOT LADY LAWN 551B
LADY LAWN OF PEAK DOT 898X

COLEMAN CHARLO 0256
S A V BLACKCAP MAY 4136
S A V 707 RITO 9969
S A V EMBLYNETTE 7566
RITO 707 OF IDEAL 3407 7075
S A V ABIGALE 5646
DOUBLE AA OLD POST BANDOLIER
REMINGTON LADY LAWN 144R

BW 85 Adj.205 WT 786

CE	BW	WW	YW	MILK	CW	MARB	REA	\$C
-3.0	2.9	50	91	32	37	0.55	0.39	224

47 PEAK DOT BLOODLINE 802K
MALE PDAR 802K - JAN 3, 2022 - 2252863

S A V RAINFALL 6846
S A V BLOODLINE 9578
S A V EMBLYNETTE 2369

ANGUS
S A V ELIMINATOR 9105
PEAK DOT LADY LAWN 551B
LADY LAWN OF PEAK DOT 898X

COLEMAN CHARLO 0256
S A V BLACKCAP MAY 4136
S A V 707 RITO 9969
S A V EMBLYNETTE 7566
RITO 707 OF IDEAL 3407 7075
S A V ABIGALE 5646
DOUBLE AA OLD POST BANDOLIER
REMINGTON LADY LAWN 144R

BW 86 Adj.205 WT 743

CE	BW	WW	YW	MILK	CW	MARB	REA	\$C
2.0	3.5	57	104	25	30	0.22	0.36	233

>Recommended for cows. Well built, thick, very correct, athletic full brothers that can get out and travel.
>Maternal brother to the \$24,000 Peak Dot Roughrider 90H
>Backed by two generations of donors. Their dam is what a model Angus cow should look like. Her combination of softness, depth, udder quality and productivity is impressive. She currently has 17 progeny registered with the CAA with many more to come.

FULL BROTHERS

Bloodline Bulls ...



PEAK DOT BLOODLINE 805K - LOT 48



PEAK DOT MIA 247C
The dam of lots 48, 49 and 50

FULL BROTHERS

48 PEAK DOT BLOODLINE 805K
MALE PDAR 805K - JAN 6, 2022 - 2285395

S A V RAINFALL 6846
S A V BLOODLINE 9578
S A V EMBLYNETTE 2369

ANGUS

VISION UNANIMOUS 1418
PEAK DOT MIA 247C
MIA OF PEAK DOT 316Y

COLEMAN CHARLO 0256
S A V BLACKCAP MAY 4136
S A V 707 RITO 9969
S A V EMBLYNETTE 7566
VISIONTOPLINE ROYAL STOCKMAN
VISION EDELLA 665
PEAK DOT BOLD 204U
MIA OF PEAK DOT 583S

BW 86 Adj.205 WT 817

CE	BW	WW	YW	MILK	CW	MARB	REA	\$C
0.0	4.1	62	110	24	37	0.42	0.28	239



PEAK DOT BLOODLINE 804K - LOT 49

49 PEAK DOT BLOODLINE 804K
MALE PDAR 804K - JAN 1, 2022 - 2285392

S A V RAINFALL 6846
S A V BLOODLINE 9578
S A V EMBLYNETTE 2369

ANGUS

VISION UNANIMOUS 1418
PEAK DOT MIA 247C
MIA OF PEAK DOT 316Y

COLEMAN CHARLO 0256
S A V BLACKCAP MAY 4136
S A V 707 RITO 9969
S A V EMBLYNETTE 7566
VISIONTOPLINE ROYAL STOCKMAN
VISION EDELLA 665
PEAK DOT BOLD 204U
MIA OF PEAK DOT 583S

BW 74 Adj.205 WT 750

CE	BW	WW	YW	MILK	CW	MARB	REA	\$C
1.0	3.1	59	106	18	39	0.44	0.14	231



PEAK DOT NEWFOUND 83H

The maternal brother to lots 48, 49 and 50

50 PEAK DOT BLOODLINE 803K
MALE PDAR 803K - JAN 4, 2022 - 2285393

S A V RAINFALL 6846
S A V BLOODLINE 9578
S A V EMBLYNETTE 2369

ANGUS

VISION UNANIMOUS 1418
PEAK DOT MIA 247C
MIA OF PEAK DOT 316Y

COLEMAN CHARLO 0256
S A V BLACKCAP MAY 4136
S A V 707 RITO 9969
S A V EMBLYNETTE 7566
VISIONTOPLINE ROYAL STOCKMAN
VISION EDELLA 665
PEAK DOT BOLD 204U
MIA OF PEAK DOT 583S

BW 86 Adj.205 WT 726

CE	BW	WW	YW	MILK	CW	MARB	REA	\$C
0.0	3.3	64	109	27	32	0.79	0.27	232

- >Recommended for heifers or cows
- >These three flush brothers offer a complete package with a powerful rump and hip structure.
- >Their beautiful, productive donor dam by Unanimous has a flawless udder and abundant milk.
- >Maternal brothers to the \$35,000 Peak Dot Newfound 83H.
- >Maternal brothers sell as lots 39 and 40

Geddes Bulls...



VARILEK GEDDES 7068
The sire of lot 51

PEAK DOT GEDDES 242K - LOT 51

51	PEAK DOT GEDDES 242K							
MALE	PDAR 242K - FEB 7, 2022 - 2294023							
KM BROKEN BOW 002	SUMMITCREST COMPLETE 1P55							
VARILEK GEDDES 7068	SUMMITCREST PRINCESS 0P12							
VARILEK GOLDIE 5051 506	VARILEK CONFIDENCE 3004 0							
ANGUS	VARILEK GOLDIE 3228 314							
RBM RAVE	JINDRA ACCLAIM							
PEAK DOT ERICA 253G	RBM POLLY B66							
PEAK DOT ERICA 2034E	4M ELEMENT 405							
	ERICA OF PEAK DOT 750Z							
BW 78 Adj.205 WT 894								
CE	BW	WW	YW	MILK	CW	MARB	REA	\$C
0.0	1.7	73	127	30	58	0.77	0.37	335

>Recommended for heifers
 >This bull is stylish, thick, loaded with muscle, square hipped and perfect in his structure.
 >Weaning ratio 112. Top 10% for marbling, Top 3% for weaning weight and yearling weight.
 >Will find Elite dams listed with CAA and embryo donors with 54 progeny in this guys mothers pedigree make up.

Peak Dot Mosaic *Peak Dot Reference Sire*



CONNEALY EARNAN 076E	BW +3.5
ELLINGSON ROUGHRIDER 4202	WW +70
EA BLACKLASS 8914	YW +124
PEAK DOT MOSAIC	MILK +21
BUSH EASY DECISION 96	MARB +50
PEAK DOT LADY 38C	REA +72
PEAK DOT LADY 626A	CW: +58

TOP 4% FOR HOOF CLAW AND ANGLE EPD.

Peak Dot Mosaic was the \$60,000 sale feature from the 2020 Peak Dot Ranch Spring bull sale selling to SSS Cattle Co. He offers extra natural width and depth of body in a structurally sound package. He is backed by some of the best cows on the ranch with two consecutive generations of donors. Mosaic sons posted impressive weaning weights with tremendous depth of body, width and ideal growth curves for real-world cattle producers.

Mosaic Bulls...



PEAK DOT MOSAIC 20K - LOT 52



PEAK DOT MOSAIC 5K - LOT 53



PEAK DOT BARBARA 483A
The maternal grandam of lot 53

52	PEAK DOT MOSAIC 20K	
MALE	PDAR 20K - JAN 3, 2022 - 2257179	
ELLINGSON ROUGHRIDER 4202	CONNEALY EARNAN 076E	
PEAK DOT MOSAIC 804G	EA BLACKCLASS 8914	
PEAK DOT LADY 38C	BUSHS EASY DECISION 98	
ANGUS	PEAK DOT LADY 626A	
HOOVER NO DOUBT	MOGCK BULLSEYE	
PEAK DOT BARBARA 242F	MISS BLACKCAP ELLSTON J2	
BARBARA OF PEAK DOT 525Y	S A V IRON MOUNTAIN 8066	
	BARBARA OF PEAK DOT 927H	
BW 70 Adj.205 WT 768		
CE	BW	WW
4.0	2.5	58
YW	MILK	CW
109	16	50
REAR	MARB	REA
0.67	0.53	0.67
SC		288

>Recommended for heifers or cows.
 >A stylish, well muscled low birth weight bull, thick made with lots of hair.
 >Comes from a well proven cow family. Great grandam has 40 progeny.
 >Maternal brothers sold to Murry Nielsen and Someday Ranch..

53	PEAK DOT MOSAIC 5K	
MALE	PDAR 5K - JAN 1, 2022 - 2257121	
ELLINGSON ROUGHRIDER 4202	CONNEALY EARNAN 076E	
PEAK DOT MOSAIC 804G	EA BLACKCLASS 8914	
PEAK DOT LADY 38C	BUSHS EASY DECISION 98	
ANGUS	PEAK DOT LADY 626A	
MUSGRAVE 316 COLOSSAL 137	LD CAPITALIST 316	
PEAK DOT BARBARA 825G	MUSGRAVE LADY BARBARA 545	
PEAK DOT BARBARA 483A	MCATL PURE PRODUCT 903-55	
	BARBARA OF PEAK DOT 477U	
BW 77 Adj.205 WT 831		
CE	BW	WW
6.0	1.7	46
YW	MILK	CW
84	21	28
REAR	MARB	REA
0.31	0.63	0.31
SC		299

>Recommended for heifers.
 >Plenty of body capacity and thickness in this good bull. Big spread from birth to weaning.
 >Weaning ratio 103. Top 15% for marbling EPD.
 >Grandam is embryo donor with 35 progeny.

Trust Bulls...

Peak Dot Trust

Peak Dot Reference Sire



CONNEALY EARNAN 076E
 ELLINGSON ROUGHRIDER 4202
 EA BLACKCLASS 8914
PEAK DOT TRUST
 HOOVER NO DOUBT
 PEAK DOT QUEEN 303D
 QUEEN OF PEAK DOT 903W

BW +1.8
 WW +58
 YW +108
 MILK +25
 MARB +.49
 REA +.63
 CW: +56



PEAK DOT QUEEN 303D
 The dam of Trust

Trust is gaining attention and is being used by several reputable commercial and purebred cattle ranches that just flat out like good, balanced, correct cattle with performance, eye-appealing phenotype and natural thickness. His dam has a flawless udder, good feet, true breed character and is one of the very best No Doubt daughters in the herd. You will want to keep all of his daughters. Contact: Semex Beef for semen.



PEAK DOT TRUST 17K - LOT 54

54	PEAK DOT TRUST 17K							
MALE	PDAR 17K - JAN 2, 2022 - 2256735							
ELLINGSON ROUGHRIDER 4202	CONNEALY EARNAN 076E							
PEAK DOT TRUST 86G	EA BLACKCLASS 8914							
PEAK DOT QUEEN 303D	HOOVER NO DOUBT							
ANNEK	QUEEN OF PEAK DOT 903W							
S A V BULLET 0473	S A V BISMARCK 5682							
PEAK DOT ANNIE K 1097Z	S A V EMBLYNETTE 7566							
ANNIE K OF PEAK DOT 372W	S A V 004 PREDOMINANT 4438							
	DOUBLE AA ANNIE K 228'01							
BW 75 Adj.205 WT 908								
CE	BW	WW	YW	MILK	CW	MARB	REA	\$C
-3.0	4.7	57	110	21	48	0.34	0.50	271



Lot 54
 "A stud with performance and muscle"

>Recommended for cows.
 >A big performance bull with size, thickness, muscle, volume and natural fleshing-ability.
 >Just over 900lb weaning weight with a weaning ratio 100.
 >Dam has abundant milk. Maternal brothers have sold to Murry Nielson, Athabasca Colony and Bakus Ranch.

Trust Bulls...



PEAK DOT TRUST 43K - LOT 55

55
MALE
PEAK DOT TRUST 43K
PDAR 43K - JAN 7, 2022 - 2257109

ELLINGSON ROUGHRIDER 4202
PEAK DOT TRUST 86G
PEAK DOT QUEEN 303D

ANGUS

S A V INTERNATIONAL 2020
PEAK DOT BARDOLIA 1018B
BARDOLIA OF PEAK DOT 259W

CONNELLY EARNAN 076E
EA BLACKCLASS 8914
HOOVER NO DOUBT
QUEEN OF PEAK DOT 903W

S A V HARVESTOR 0338
S A V EMBLYNETTE 5483
DUFF ENCORE 702
BARDOLIA OF PEAK DOT 394J

BW 80 Adj.205 WT 854

CE	BW	WW	YW	MILK	CW	MARB	REA	\$C
-8.0	5.6	62	106	27	45	0.15	0.35	282

>Recommended for cows
>A good looking bull. Smooth thick and athletic in his movement. Durable and built for ranch country.
>Weaning ratio 106. Top 15% for weaning weight, yearling weight and milk EPDs, top 9% for heifer pregnancy EPD.
>SAV International dam has progeny that sold to Birch Meadows, Gardiner Ranch and Northway.

56
MALE
PEAK DOT TRUST 38K
PDAR 38K - JAN 5, 2022 - 2255581

ELLINGSON ROUGHRIDER 4202
PEAK DOT TRUST 86G
PEAK DOT QUEEN 303D

ANGUS

JANSEN EARNHARDT 5003
PEAK DOT HEATHER 246F
PEAK DOT HEATHER 1131Z

CONNELLY EARNAN 076E
EA BLACKCLASS 8914
HOOVER NO DOUBT
QUEEN OF PEAK DOT 903W

S A V HARVESTOR 0338
S A V MISS BOBBIE 2470
PEAK DOT DOMINATOR 42U
HEATHER OF PEAK DOT 856S

BW 82 Adj.205 WT 856

CE	BW	WW	YW	MILK	CW	MARB	REA	\$C
-5.0	2.7	64	113	21	49	0.55	0.80	293

>Recommended for heifers or cows
>Stout-rumped, big stifle bull with outstanding muscle expression.
>Ranks in the top 10% for yearling weight EPD. Weaning ratio 106.
>Maternal brother is the \$18,000 Peak Dot Colossal 51H purchased by Roberts Angus.

57
MALE
PEAK DOT TRUST 407K
PDAR 407K - MAR 1, 2022 - 2255575

ELLINGSON ROUGHRIDER 4202
PEAK DOT TRUST 86G
PEAK DOT QUEEN 303D

ANGUS

VISION UNANIMOUS 1418
PEAK DOT QUEEN 461B
QUEEN MOTHER OF PEAK DOT 592X

CONNELLY EARNAN 076E
EA BLACKCLASS 8914
HOOVER NO DOUBT
QUEEN OF PEAK DOT 903W

VISIONTOPLINE ROYAL STOCKMAN
VISION EDELLA 665
PEAK DOT DOMINATOR 42U
QUEEN MOTHER OF PEAK DOT 580T

BW 78 Adj.205 WT 860

CE	BW	WW	YW	MILK	CW	MARB	REA	\$C
0.0	2.5	61	109	28	48	0.50	0.80	265

>Recommended for heifers or cows
>An eye-catching individual with explosive performance and stoutness. Top 6% for REA.
>Weaning ratio 107
>Grandam is listed as an Elite Dam with the CAA.



PEAK DOT TRUST 38K - LOT 56



PEAK DOT TRUST 407K - LOT 57

Trust Bulls...



PEAK DOT TRUST 328K - LOT 58

58
MALE
PDAR 328K - FEB 20, 2022 - 2257176

ELLINGSON ROUGHRIDER 4202
PEAK DOT TRUST 86G
PEAK DOT QUEEN 303D

ANGUS

4M ELEMENT 405
PEAK DOT LASSIE 2088E
PEAK DOT LASSIE 407B

CONNELLY EARNAN 076E
EA BLACKCLASS 8914
HOOVER NO DOUBT
QUEEN OF PEAK DOT 903W
POSS ELEMENT 215
4M BLACKBIRD 2004
PEAK DOT PROOF 1066X
LASSIE OF PEAK DOT 430U

BW 76 Adj.205 WT 803

CE	BW	WW	YW	MILK	CW	MARB	REA	SC
7.0	-1.1	45	88	42	40	0.55	0.35	266

>Recommended for cows or heifers

>A bull with ample thickness and muscle shape. Weaning ratio of 100

>Top 1% for Milk EPD and the highest milk EPD bull in the sale.

>Grandam is listed as an Elite Dam with the CAA.



PEAK DOT TRUST 518K - LOT 60

59
MALE
PDAR 26K - JAN 4, 2022 - 2255590

ELLINGSON ROUGHRIDER 4202
PEAK DOT TRUST 86G
PEAK DOT QUEEN 303D

ANGUS

PEAK DOT PERFECTION 102D
PEAK DOT JESSICA 403G
JESSICA OF PEAK DOT 761Y

CONNELLY EARNAN 076E
EA BLACKCLASS 8914
HOOVER NO DOUBT
QUEEN OF PEAK DOT 903W
4M ELEMENT 405
PEAK DOT ANNIE K 1066A
S A V ELIMINATOR 9105
JESSICA OF PEAK DOT 528U

BW 65 Adj.205 WT 708

CE	BW	WW	YW	MILK	CW	MARB	REA	SC
1.0	2.4	45	81	14	23	0.40	0.57	246

>Recommended for heifers

>This attractive Trust son has a great top and excellent rump structure.

>Dams first calf. Well made Peak Dot Perfection daughter.

60
MALE
PDAR 518K - MAR 18, 2022 - 2257163

ELLINGSON ROUGHRIDER 4202
PEAK DOT TRUST 86G
PEAK DOT QUEEN 303D

ANGUS

PEAK DOT COUNTRY 604B
PEAK DOT DUCHESS 194E
DUCHESS OF PEAK DOT 200Y

CONNELLY EARNAN 076E
EA BLACKCLASS 8914
HOOVER NO DOUBT
QUEEN OF PEAK DOT 903W
VISION UNANIMOUS 1418
ERICA OF PEAK DOT 668X
PEAK DOT HOBSON 459T
DUCHESS OF PEAK DOT 932U

BW 83 Adj.205 WT 793

CE	BW	WW	YW	MILK	CW	MARB	REA	SC
4.0	2.4	51	107	23	50	0.44	0.28	284

>Recommended for heifers or cows.

>Length, style and muscle. Very good on his top.

>Grandam is listed as an Elite Dam with the CAA.

61
MALE
PDAR 298K - FEB 16, 2022 - 2257216

ELLINGSON ROUGHRIDER 4202
PEAK DOT TRUST 86G
PEAK DOT QUEEN 303D

ANGUS

4M ELEMENT 405
PEAK DOT MAYFLOWER 270D
PEAK DOT MAYFLOWER 1152A

CONNELLY EARNAN 076E
EA BLACKCLASS 8914
HOOVER NO DOUBT
QUEEN OF PEAK DOT 903W
POSS ELEMENT 215
4M BLACKBIRD 2004
S A V ELIMINATOR 9105
MAYFLOWER OF PEAK DOT 356W

BW 80 Adj.205 WT 799

CE	BW	WW	YW	MILK	CW	MARB	REA	SC
5.0	1.8	63	112	26	48	0.44	0.35	264

>Recommended for heifers

>A fault free performance bull that is very solid in his structure.

>Top 10% for weaning weight and yearling weight EPD.

>Grandam is listed as an Elite Dam with CAA.

Lancaster Bulls...

PEAK DOT LANCASTER *Peak Dot Reference Sire*



Owned with Glasman Farms

CONNEALY EARNAN 076E
 ELLINGSON ROUGHRIDER 4202
 EA BLACKCLASS 8914
PEAK DOT LANCASTER
 SAV ELIMINATOR 9105
 PEAK DOT PRIDE 88B
 PRIDE OF PEAK DOT 11Y

BW +2.5
 WW +65
 YW +119
 MILK +32
 MARB +37
 REA +25
 CW: +53



Peak Dot Pride 88B
 The dam of Lancaster



Peak Dot Profound 110J
 This maternal brother sold to Yarrow Creek..

Lancaster is a rugged built stock bull with true muscle definition, extra rib-shape and real performance. He was the featured lot 2 bull in the Spring 2020 Bull Sale selling to Glasman Farms for \$56,000. His progeny display a nice pattern with body depth, fleshing ability and real muscle shape. His dam is a very well made SAV Eliminator 9105 daughter that ranks near the top for milk and marbling. She is also the dam of the \$25,000 Peak Dot and Hillcrest Enterprises herdsire Peak Dot Seedstock 38F. Her son Peak Dot Profound 110J sold in last years sale for \$20,000 to Yarrow Creek. Her son sired by Three Rivers sells as lot 32.



PEAK DOT LANCASTER 73K - LOT 62

62	PEAK DOT LANCASTER 73K								
MALE	PDAR 73K - JAN 14, 2022 - 2255601								
ELLINGSON ROUGHRIDER 4202	CONNEALY EARNAN 076E								
PEAK DOT LANCASTER 26G	EA BLACKCLASS 8914								
PEAK DOT PRIDE 88B	S A V ELIMINATOR 9105								
ANGUS	PRIDE OF PEAK DOT 11Y								
PEAK DOT NO DOUBT 325D	HOOVER NO DOUBT								
PEAK DOT BARDOLIA 2248G	HEROINE OF PEAK DOT 766Y								
PEAK DOT BARDOLIA 360C	VISION UNANIMOUS 1418								
	BARDOLIA OF PEAK DOT 604U								
BW 84			Adj.205 WT 934						
CE	BW	WW	YW	MILK	CW	MARB	REA	SC	
-7.0	5.5	76	132	18	56	0.06	0.36	242	

>Recommended for Cows
 >You will want to look this one up sale day. Muscle, power and pounds with structural integrity.
 >Top 1% for weaning weight and yearling weight EPDs. Weaning ratio 115.
 >Young dam has excellent feet and top ranking hoof EPDs.



Lot 62
 "A personal Favorite"

Lancaster Bulls...



PEAK DOT LANCASTER 7K - LOT 63



PEAK DOT LANCASTER 8K - LOT 64



PEAK DOT LANCASTER 6K - LOT 65

63		PEAK DOT LANCASTER 7K						
MALE		PDAR 7K - JAN 1, 2022 - 2257125						
ELLINGSON ROUGHRIDER 4202		CONNEALY EARNAN 076E						
PEAK DOT LANCASTER 26G		EA BLACKCLASS 8914						
PEAK DOT PRIDE 88B		S A V ELIMINATOR 9105						
ANGUS		PRIDE OF PEAK DOT 11Y						
SCHIEFELBEIN ATTRACTIVE 4565		JMB TRACTION 292						
PEAK DOT BARBARA 200G		FROSTY ANSWER 3979						
BARBARA OF PEAK DOT 679Y		S A V IRON MOUNTAIN 8066						
		BARBARA OF PEAK DOT 927H						
		BW 67 Adj.205 WT 759						
CE	BW	WW	YW	MILK	CW	MARB	REA	SC
8.0	0.8	67	126	27	51	0.54	0.22	276

>Recommended for heifers or cows

>A thick made, heavy set, stout bull with balance and good numbers across the board.

>Dam has ideal body type and impeccable udder quality. Grandam is a donor with 40 progeny.

64		PEAK DOT LANCASTER 8K						
MALE		PDAR 8K - JAN 1, 2022 - 2257184						
ELLINGSON ROUGHRIDER 4202		CONNEALY EARNAN 076E						
PEAK DOT LANCASTER 26G		EA BLACKCLASS 8914						
PEAK DOT PRIDE 88B		S A V ELIMINATOR 9105						
ANGUS		PRIDE OF PEAK DOT 11Y						
VISION UNANIMOUS 1418		VISIONTOPLINE ROYAL STOCKMAN						
PEAK DOT DUCHESS 155D		VISION EDELLA 665						
DUCHESS OF PEAK DOT 208W		SANDY BAR GRASSLANDS 94T						
		DUCHESS OF PEAK DOT 410T						
		BW 77 Adj.205 WT 889						
CE	BW	WW	YW	MILK	CW	MARB	REA	SC
-6.0	4.9	76	139	21	64	0.27	0.37	274

>Recommended for cows.

>A nice fronted bull with muscle and volume and performance.

>Ranks in the top 1% for weaning and yearling weight EPD. Top 5% for docility. Top 2% for hoof angle and claw.

>Dam has two daughters working in the herd and a Roughrider son that sold to Waterton Colony.

65		PEAK DOT LANCASTER 6K						
MALE		PDAR 6K - JAN 1, 2022 - 2257119						
ELLINGSON ROUGHRIDER 4202		CONNEALY EARNAN 076E						
PEAK DOT LANCASTER 26G		EA BLACKCLASS 8914						
PEAK DOT PRIDE 88B		S A V ELIMINATOR 9105						
ANGUS		PRIDE OF PEAK DOT 11Y						
HOOVER NO DOUBT		MOGCK BULLSEYE						
PEAK DOT LADY 26F		MISS BLACKCAP ELLSTON J2						
PEAK DOT LADY 455D		PEAK DOT PRIME 733B						
		LADY OF PEAK DOT 785Y						
		BW 78 Adj.205 WT 905						
CE	BW	WW	YW	MILK	CW	MARB	REA	SC
-1.0	2.8	76	131	19	57	0.07	0.35	288

>Recommended for cows or heifers. Loaded with shape, substance and style. Weaning ratio of 113.

>Ranks in the top 1% for weaning weight and top 2% for yearling weight EPD.

>Grandam is a Elite dam with CAA.

Lancaster Bulls...



PEAK DOT LADY 9Y
The maternal grandam of lot 66



PEAK DOT LADY 10C
The dam of lot 66



PEAK DOT LANCASTER 351K - LOT 66

66 PEAK DOT LANCASTER 351K
MALE PDAR 351K - FEB 22, 2022 - 2257162

ELLINGSON ROUGHRIDER 4202 CONNEALY EARNAN 076E
EA BLACKCLASS 8914
PEAK DOT LANCASTER 26G S A V ELIMINATOR 9105
PEAK DOT PRIDE 88B PRIDE OF PEAK DOT 11Y

ANGUS WERNER WAR PARTY 2417
R B TOUR OF DUTY 177 B A LADY 6807 305
PEAK DOT LADY 10C DUFF ENCORE 702
LADY OF PEAK DOT 9Y LADY OF PEAK DOT 402U

BW76 Adj.205 WT816

CE	BW	WW	YW	MILK	CW	MARB	REA	\$C
3.0	1.5	57	105	24	44	0.01	0.45	232

>Recommended for heifers
>A stylish, well muscled low birth weight bull that will leave nice looking daughters. Weaning ratio 101
>Top ranking hoof and claw EPDs. Dam is a Tour of Duty daughter with a near perfect udder backed by two generations of donors with over 75 combined progeny.



PEAK DOT LANCASTER 141K - LOT 67

67 PEAK DOT LANCASTER 141K
MALE PDAR 141K - JAN 22, 2022 - 2255598

ELLINGSON ROUGHRIDER 4202 CONNEALY EARNAN 076E
EA BLACKCLASS 8914
PEAK DOT LANCASTER 26G S A V ELIMINATOR 9105
PEAK DOT PRIDE 88B PRIDE OF PEAK DOT 11Y

ANGUS TC GRIDIRON 258
S A V IRON MOUNTAIN 8066 S A V MADAME PRIDE 3249
LASSIE OF PEAK DOT 38Z PEAK DOT HOBSON 459T
LASSIE OF PEAK DOT 677X LASSIE OF PEAK DOT 430U

BW83 Adj.205 WT752

CE	BW	WW	YW	MILK	CW	MARB	REA	\$C
0.0	3.0	48	94	25	30	0.26	0.18	270

>Recommended for heifers or cows
>He is long, deep and powerfully-built through his hump. Weaning ratio of 106.
>Top 3% for docility EPD. Top 7% for hoof Claw EPD.
>Maternal siblings have sold to Langco Land and Cattle, Bill Ogle, Hollinger Land and Cattle, Northway Cattle Co. and RL7 Ranch.



PEAK DOT LANCASTER 39K - LOT 68

68 PEAK DOT LANCASTER 39K
MALE PDAR 39K - JAN 5, 2022 - 2257111

ELLINGSON ROUGHRIDER 4202 CONNEALY EARNAN 076E
EA BLACKCLASS 8914
PEAK DOT LANCASTER 26G S A V ELIMINATOR 9105
PEAK DOT PRIDE 88B PRIDE OF PEAK DOT 11Y

ANGUS BUSHES EASY DECISION 98
PEAK DOT OUTCOME PEAK DOT ERICA 736B
PEAK DOT LADY 184G R B TOUR OF DUTY 177
PEAK DOT LADY 26C PEAK DOT LADY 780A

BW84 Adj.205 WT751

CE	BW	WW	YW	MILK	CW	MARB	REA	\$C
1.0	3.9	55	92	20	33	0.24	0.31	277

>Recommended for cows. A smooth patterned bull with thickness and fleshing ability. Top 1% hoof claw EPD.
>Comes from a great line of females. Great grandam is a donor and listed as an Elite dam with CAA.

Lancaster Bulls...

69 PEAK DOT LANCASTER 100K									
MALE PDAR 100K - JAN 17, 2022 - 2255573									
ELLINGSON ROUGHRIDER 4202 PEAK DOT LANCASTER 26G PEAK DOT PRIDE 88B					CONNEALY EARNAN 076E EA BLACKLASS 8914 S A V ELIMINATOR 9105 PRIDE OF PEAK DOT 11Y				
ANGUS									
PEAK DOT CASH FLOW 36D PEAK DOT BARDOLIA 2G PEAK DOT BARDOLIA 1039B					KR CASH FLOW LADY OF PEAK DOT 597Y S A V INTERNATIONAL 2020 BARDOLIA OF PEAK DOT 654Y				
BW 77 Adj.205 WT 734									
CE	BW	WW	YW	MILK	CW	MARB	REA	\$C	
0.0	1.1	33	76	23	18	0.61	0.13	250	

>Recommended for heifers
 >A sure-fire calving-ease bull with thickness, muscle and style. Top 15% for marbling EPD.
 >Dam stems back to matriarch Bardolia of Peak Dot 963H, a Elite/Premier dam with 41 progeny.

70 PEAK DOT LANCASTER 184K									
MALE PDAR 184K - JAN 30, 2022 - 2257145									
ELLINGSON ROUGHRIDER 4202 PEAK DOT LANCASTER 26G PEAK DOT PRIDE 88B					CONNEALY EARNAN 076E EA BLACKLASS 8914 S A V ELIMINATOR 9105 PRIDE OF PEAK DOT 11Y				
ANGUS									
S A V ELIMINATOR 9105 PEAK DOT DUCHESS 149B DUCHESS OF PEAK DOT 761T					RITO 707 OF IDEAL 3407 7075 S A V ABIGALE 5646 S A V AUTOGRAPH 5204 DUCHESS OF PEAK DOT 452R				
BW 84 Adj.205 WT 823									
CE	BW	WW	YW	MILK	CW	MARB	REA	\$C	
-4.0	3.8	62	118	28	42	0.41	0.04	273	

>Recommended for cows or heifers
 >A proud looking bull with robust thickness. Weaning ratio 101. Ranks in the top1% for Scrotal EPD.
 >Perfectly made mother cow with excellent udder.
 >Maternal brothers sold to Athabasca Colony and J5 Enterprises.

71 PEAK DOT LANCASTER 526K									
MALE PDAR 526K - MAR 20, 2022 - 2251322									
ELLINGSON ROUGHRIDER 4202 PEAK DOT LANCASTER 26G PEAK DOT PRIDE 88B					CONNEALY EARNAN 076E EA BLACKLASS 8914 S A V ELIMINATOR 9105 PRIDE OF PEAK DOT 11Y				
ANGUS									
VISION UNANIMOUS 1418 PEAK DOT QUEEN 223B QUEEN OF PEAK DOT 601T					VISIONTOPLINE ROYAL STOCKMAN VISION EDELLA 665 HF POWER-UP 72N QUEEN OF PEAK DOT 536N				
BW 77 Adj.205 WT 742									
CE	BW	WW	YW	MILK	CW	MARB	REA	\$C	
-1.0	2.2	60	104	20	40	0.18	0.37	251	

>Recommended for heifers
 >Nice phenotype with very good maternal genetics. Ranks in the top 2% for hoof EPDs.
 >Dam is a broody Unanimous daughter with a strong production record and progeny selling to Athabasca Colony. Mantario Grazing, KT Ranches, Ailsraig Farms Ltd. Northway Cattle and Carson Hamilton.



HEIFERS FOR SALE BY PRIVATE TREATY ...

Peak Dot Ranch has registered Angus heifers for sale by private treaty. This is a chance to acquire some of the top females from our program. This is a perfect set of heifers for anyone wanting to start a new Angus herd, or strengthen an existing one. It is not often you can step in and buy a large group of very closely related heifers with phenotype, performance and cow family strenght for generations.

Contact Peak Dot Ranch for more information on this opportunity.

View a complete list of the Private treaty heifers at: www.peakdotranch.com



Roughrider Bulls...

Ellingson Roughrider

Peak Dot Reference Sire

Excellent feet with depth of Heal...



GRAND SIRE OF LOTS 72-81

Ellingson Roughrider is a bull we have been very impressed with from the first time we seen him. He sold for \$70,000. He carries much body depth and offers as much base width and thickness as any sire we have ever used. He stands on four big, solid, stout legs and has excellent feet with lots of heal. He sired an outstanding pen of 95 big, thick, husky performance bulls in the spring 2020 bull sale that were very well received averaging just over \$8000. His daughters are regarded as some of the best females Ellingsons and Peak Dot have ever calved. Roughriders dam and grandam are both embryo donors and two of the greatest contributors to the Ellingson cowherd today.

CONNEALY CONSENSUS
 CONNEALY EARNAN 076E
 BRAZILA OF CONANAGA 39991 838A
ELLINGSON ROUGHRIDER
 LT CURVE BENDER 4818 OF EA
 EA BLACKCLASS 8914
 SAV BLACKCLASS 374

BW +2.4
 WW +63
 YW +116
 MILK +22
 RE +.37
 Marb +.57
 \$W +56
 \$B +131

Roughrider Daughters ...



Peak Dot Queen 15G
 Purchased by KT Ranch
 for \$24,000



Peak Dot Lady 270G
 Purchased by Shawn Stadnyk
 for \$10,000

EPDs Top 20% or better for:

Weaning Weight....Top 9%
 Yearling Weight.....Top 7%
 Scrotal.....Top 5%
 Docility.....Top 10%
 Hoof Claw.....Top 1%
 Hoof Angle.....Top 1%
 Marbling.....Top 20%

Top selling ROUGHRIDER sons from the past Peak Dot Bull Sale...



PEAK DOT TRUST 86G
 Purchased by SEMEX BEEF.
 for \$65,000

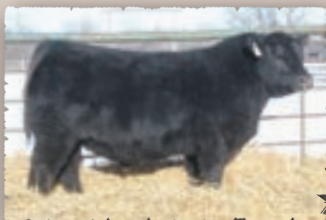

PEAK DOT LANCASTER 26G
 Purchased by Glasman Farms.
 for \$56,000



PEAK DOT MOSAIC 804G
 Purchased by SSS Angus
 for \$60,000

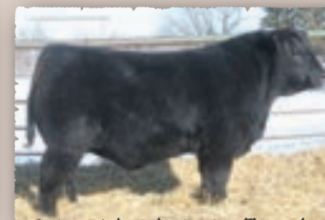

PEAK DOT RIDER NATION 131G
 Purchased by Hillcrest Enterprises
 for \$32,500

Roughrider Bulls...



PEAK DOT ROUGHRIDER 3130K - LOT 72



PEAK DOT ROUGHRIDER 3130K - LOT 72

72 PEAK DOT ROUGHRIDER 3130K
 MALE PDAR 3130K - JAN 11, 2022 - 2250712
 ELLINGSON ROUGHRIDER 4202 CONNEALY EARNAN 076E
PEAK DOT ROUGHRIDER 2063G EA BLACKLASS 8914
 PEAK DOT BARDOLIA 482B PEAK DOT BOLD 204U
 BARDOLIA OF PEAK DOT 624U
ANGUS PEAK DOT FOR SURE 385F
 PEAK DOT LADY 3002H PEAK DOT LADY 674A
 PEAK DOT LADY 3035F S A V TOPSOIL 4354
 PEAK DOT LADY 204C
BW 72 Adj.205 WT 818

CE	BW	WW	YW	MILK	CW	MARB	REA	\$C
8.0	2.8	62	110	25	36	-0.02	0.61	271

>Recommended for heifers or cows
 >A fault free bull that is very solid in his structure.
 >Well built dam has a quality udder and abundant milk.



PEAK DOT ROUGHRIDER 3137K - LOT 73

73 PEAK DOT ROUGHRIDER 3137K
 MALE PDAR 3137K - JAN 29, 2022 - 2250716
 ELLINGSON ROUGHRIDER 4202 CONNEALY EARNAN 076E
PEAK DOT ROUGHRIDER 2063G EA BLACKLASS 8914
 PEAK DOT BARDOLIA 482B PEAK DOT BOLD 204U
 BARDOLIA OF PEAK DOT 624U
ANGUS JMB TRACTION 292
 SCHIEFELBEIN ATTRACTIVE 4565 FROSTY ANSWER 3979
PEAK DOT HEATHER 3023E KR CASH FLOW
 PEAK DOT HEATHER 392C HEATHER OF PEAK DOT 924U
BW 85 Adj.205 WT 857

CE	BW	WW	YW	MILK	CW	MARB	REA	\$C
0.0	4.1	73	120	23	42	0.28	0.45	305

>Recommended for cows
 >Bigger framed, thick topped, loaded with muscle and as solid as you can build one.
 >Weaning ratio 102. Top 4% for weaning weight EPD.



PEAK DOT ROUGHRIDER 229K - LOT 74

74 PEAK DOT ROUGHRIDER 229K
 MALE PDAR 229K - FEB 6, 2022 - 2249479
 ELLINGSON ROUGHRIDER 4202 CONNEALY EARNAN 076E
PEAK DOT ROUGHRIDER 90H EA BLACKLASS 8914
 PEAK DOT LADY LAWN 551B S A V ELIMINATOR 9105
 LADY LAWN OF PEAK DOT 898X
ANGUS VISION UNANIMOUS 1418
 PEAK DOT UNANIMOUS 409B HEROINE OF PEAK DOT 434U
PEAK DOT PRINCESS 338D BASIN PRIME CUT 354K
 PRINCESS OF PEAK DOT 847T PRINCESS OF PEAK DOT 577K
BW 70 Adj.205 WT 726

CE	BW	WW	YW	MILK	CW	MARB	REA	\$C
-6.0	2.5	53	104	24	25	0.47	0.02	269

>Recommended for heifers
 >Nice phenotype with very good maternal genetics and solid foot scores in the top 1%.
 >Dam Peak Dot Princess 338D is a real world producer with an amazing look. Her daughters are working in the herd and last year she raised feature bull Peak Dot For Sure 298J selling to Shawn Stadnyk.

Roughrider Bulls...



PEAK DOT ROUGHRIDER 3157K - LOT 75



QUEEN OF PEAK DOT 936Y
The dam of lot 76

75 PEAK DOT ROUGHRIDER 3157K
MALE PDAR 3157K - MAR 15, 2022 - 2250730

ELLINGSON ROUGHRIDER 4202 CONNEALY EARNAN 076E
PEAK DOT ROUGHRIDER 2063G EA BLACKCLASS 8914
PEAK DOT BARDOLIA 482B PEAK DOT BOLD 204U
BARDOLIA OF PEAK DOT 624U

PEAK DOT NO DOUBT 171D HOOVER NO DOUBT
PEAK DOT MIA 3011G LADY OF PEAK DOT 245W
MIA OF PEAK DOT 534R STEVENSON BRUNO 6371
MIA OF PEAK DOT 511K

BW 74 Adj.205 WT 826

CE	BW	WW	YW	MILK	CW	MARB	REA	SC
3.0	1.8	60	97	16	25	0.37	0.30	253

>Recommended for heifers
>A smooth patterned bull with thickness and fleshing ability.
>grandam is a embryo donor and mother of lot 82



PEAK DOT ROUGHRIDER 455K - LOT 76

76 PEAK DOT ROUGHRIDER 455K
MALE PDAR 455K - MAR 7, 2022 - 2257157

ELLINGSON ROUGHRIDER 4202 CONNEALY EARNAN 076E
PEAK DOT ROUGHRIDER 2028G EA BLACKCLASS 8914
PEAK DOT BARDOLIA 336B VISION UNANIMOUS 1418
BARDOLIA OF PEAK DOT 85Y

S A V ELIMINATOR 9105 RITO 707 OF IDEAL 3407 7075
QUEEN OF PEAK DOT 936Y S A V ABIGALE 5646
QUEEN OF PEAK DOT 556S S A V 004 PREDOMINANT 4438
QUEEN OF PEAK DOT 707P

BW 86 Adj.205 WT 896

CE	BW	WW	YW	MILK	CW	MARB	REA	SC
-3.0	4.1	56	94	30	51	0.11	0.40	196

>Recommended for cows
>A nice headed bull with volume and thickness. Weaning ratio 111.
>Dam is a stout bodied deep made productive looking Eliminator daughter with a solid production record.
49 progeny and several daughters working in the herd. A perfect uddered donor.
>Grandam is listed as an Elite Dam with CAA.



PEAK DOT ROUGHRIDER 412K - LOT 77

77 PEAK DOT ROUGHRIDER 412K
MALE PDAR 412K - MAR 2, 2022 - 2255584

ELLINGSON ROUGHRIDER 4202 CONNEALY EARNAN 076E
PEAK DOT ROUGHRIDER 18H EA BLACKCLASS 8914
PEAK DOT LADY 196C PEAK DOT PIONEER 9X
LADY OF PEAK DOT 785Y

MUSGRAVE 316 COLOSSAL 137 LD CAPITALIST 316
PEAK DOT LADY 2H MUSGRAVE LADY BARBARA 545
PEAK DOT LADY 12F HOOVER NO DOUBT
PEAK DOT LADY 155C

BW 74 Adj.205 WT 938

CE	BW	WW	YW	MILK	CW	MARB	REA	SC
5.0	2.4	76	137	27	65	0.44	0.47	257

>Recommended for heifers or cows. Ranks in the top 1% for weaning and yearling. Top 2% Carcass weight.
>A stylish, well muscled bull that will catch your eye every time. Weaning ratio 118.

Roughrider Bulls...



PEAK DOT ROUGHRIDER 3156K - LOT 78



DUCHESS OF PEAK DOT 610T
The maternal grandam of lot 78

78 PEAK DOT ROUGHRIDER 3156K
MALE PDAR 3156K - MAR 15, 2022 - 2250729

ELLINGSON ROUGHRIDER 4202 CONNEALY EARNAN 076E
EA BLACKLASS 8914
PEAK DOT ROUGHRIDER 2063G PEAK DOT BOLD 204U
PEAK DOT BARDOLIA 482B BARDOLIA OF PEAK DOT 624U

ANGUS

ELLINGSON ROUGHRIDER 4202 CONNEALY EARNAN 076E
PEAK DOT DUCHESS 3001G EA BLACKLASS 8914
DUCHESS OF PEAK DOT 610T HF POWER-UP 72N
DUCHESS OF PEAK DOT 654N

BW 73 Adj.205 WT 853

CE	BW	WW	YW	MILK	CW	MARB	REA	\$C
4.0	1.7	54	98	25	36	0.40	0.17	270

>Recommended for heifers.
>A powerful herd sire prospect with volume, thickness and muscle shape. Weaning ratio 102.
>Grandam is listed as an Elite Dam with CAA.

80 PEAK DOT ROUGHRIDER 515K
MALE PDAR 515K - MAR 18, 2022 - 2257202

ELLINGSON ROUGHRIDER 4202 CONNEALY EARNAN 076E
PEAK DOT ROUGHRIDER 2028G EA BLACKLASS 8914
PEAK DOT BARDOLIA 336B VISION UNANIMOUS 1418
BARDOLIA OF PEAK DOT 85Y

ANGUS

4M ELEMENT 405 POSS ELEMENT 215
PEAK DOT LADY 2003D 4M BLACKBIRD 2004
LADY OF PEAK DOT 240Z S A V BULLET 0473
LADY OF PEAK DOT 432U

BW 78 Adj.205 WT 758

CE	BW	WW	YW	MILK	CW	MARB	REA	\$C
7.0	1.3	47	74	19	16	0.20	0.37	262

>Recommended for heifers
>A sure bet calving ease bull that is smooth made. Top 1% for heifer pregnancy.
>Dam is a front pasture cow with a great look and broody presence. Grandam is a donor.

79 PEAK DOT ROUGHRIDER 356K
MALE PDAR 356K - FEB 23, 2022 - 2257144

ELLINGSON ROUGHRIDER 4202 CONNEALY EARNAN 076E
PEAK DOT ROUGHRIDER 93H EA BLACKLASS 8914
PEAK DOT BARBARA 217C PEAK DOT ELIMINATOR 786Z
BARBARA OF PEAK DOT 187Y

ANGUS

KR CASH FLOW BARSTOW CASH
PEAK DOT SUSIE 350C WK LASS 1591
SUSIE OF PEAK DOT 485U S A V 004 CAPACITY 5234
SUSIE OF PEAK DOT 527K

BW 86 Adj.205 WT 777

CE	BW	WW	YW	MILK	CW	MARB	REA	\$C
-9.0	4.7	76	129	24	65	0.25	0.85	288

>Recommended for cows
>A thick husky bull. Big top, square hipped calf. Ranks in the top 2% for carcass weight and top 4% for REA.
>Dam is a heavy milking Cash Flow daughter with femininity and udder quality. Maternal brothers have sold to 52 Ranch and Bentley Colony.

81 PEAK DOT ROUGHRIDER 484K
MALE PDAR 484K - MAR 11, 2022 - 2257153

ELLINGSON ROUGHRIDER 4202 CONNEALY EARNAN 076E
PEAK DOT ROUGHRIDER 2028G EA BLACKLASS 8914
PEAK DOT BARDOLIA 336B VISION UNANIMOUS 1418
BARDOLIA OF PEAK DOT 85Y

ANGUS

R B TOUR OF DUTY 177 WERNER WAR PARTY 2417
PEAK DOT LADY 26C B A LADY 6807 305
PEAK DOT LADY 780A VISION UNANIMOUS 1418
LADY OF PEAK DOT 612X

BW 70 Adj.205 WT 859

CE	BW	WW	YW	MILK	CW	MARB	REA	\$C
10.0	-0.2	58	100	24	39	0.47	0.56	278

>Recommended for heifers
>Low birth, broad-backed bull with a stout rump. Weaning ratio 108.
>Grandam is listed as an Elite Dam with CAA.



Predominant Bulls...

SAV 004 Predominant 4438

Peak Dot Reference Sire



SITZ TRAVELER 8180	BW +2.0
SAV 8180 TRAVELER 004	WW +53
BOYD FOREVER LADY 8003	YW +89
SAV 004 PREDOMINANT 4438	MILK +25
SAF 598 BANDO 5175	RE +.21
SAV EMBLYNETTE 1182	Marb +.
SAV EMBLYNETTE 7319	CW +49

SAV 004 PREDOMINANT 4438

Predominant was one of the most influential herdsires ever purchased by Peak Dot Ranch. For years his sons topped sale after sale at Peak Dot and across the country. Commercial ranchers loved the Predominant sons for there excellent feet, added thickness and volume. We still have customers tell us some of the best bulls and females they ever owned were Predominant sons and daughters. Predominant daughters are beautiful broody females with extra body depth, capacity and excellent udders.



PEAK DOT PREDOMINANT 3150K - LOT 82

82 PEAK DOT PREDOMINANT 3150K									
MALE PDAR 3150K - FEB 13, 2022 - 2284378									
S A V 8180 TRAVELER 004					SITZ TRAVELER 8180				
S A V 004 PREDOMINANT 4438					BOYD FOREVER LADY 8003				
S A V EMBLYNETTE 1182					S A F 598 BANDO 5175				
<small>ANGUS</small>					S A V EMBLYNETTE 7319				
STEVENSON BRUNO 6371					STEVENSON BRUNO 561G				
MIA OF PEAK DOT 534R					STEVENSON QUEEN 828F				
MIA OF PEAK DOT 511K					SCA 03H OF IDEAL 1418				
					MIA OF PEAK DOT 950H				
BW 79 Adj.205 WT 817									
CE	BW	WW	YW	MILK	CW	MARB	REA	\$C	
0.0	2.6	47	81	21	13	0.31	0.12	239	



- >Recommended for heifers or cows
- >Powerful build. Loaded with meat and muscle from end to end.
- >Something special. A planned mating of one of the best breeding bulls of all time to ever walk at Peak Dot Ranch. SAV 004 Predominant 4438 to one of the most productive donors of all time Mia of Peak Dot 534R.
- >Dam has immense volume and body depth she currently has 19 progeny.
- >Maternal sister Mia of Peak Dot 40Y currently has 24 progeny.

Newfound Bulls...

Peak Dot Newfound 83H

Peak Dot Reference



S POWERPOINT WS 5503	BW +3.0
ELLINGSON PROFOUND	WW +77
EA ROSETTA 6157	YW +122
PEAK DOT NEWFOUND 83H	MILK +15
VISION UNANIMOUS 1418	RE +.49
PEAK DOT MIA 247C	Marb +.58
MIA OF PEAK DOT 316Y	CW +49

The popular lot 1 \$35,000 top selling Profound son in the 2021 Peak Dot Ranch Bull Sale. Newfound may be the most balanced individual ever raised at Peak Dot Ranch. He replicates the same unmistakable herd bull presence that his sire does. His eye catching phenotype and excellent feet have been appreciated by even the most astute cattle visitors. He weaned off just under 900lbs for a weaning ratio 117. His EPDs rank him in the top 1% for weaning weight, top 3% for yearling weight, and top 20% for marbling. His dam sired by Unanimous is as impressive as you will find. She has recently been successful flushed twice freezing 23 and 30 quality embryos per flush. Owned with Hillcrest Enterprises.



PEAK DOT NEWFOUND 3134K - LOT 83

83	PEAK DOT NEWFOUND 3134K								
MALE	PDAR 3134K - JAN 23, 2022 - 2250714								
ELLINGSON PROFOUND 8155	S POWERPOINT WS 5503								
PEAK DOT NEWFOUND 83H	EA ROSETTA 6157								
PEAK DOT MIA 247C	VISION UNANIMOUS 1418								
ANGUS	MIA OF PEAK DOT 316Y								
PEAK DOT NO DOUBT 171D	HOOVER NO DOUBT								
PEAK DOT MIA 3006G	LADY OF PEAK DOT 245W								
PEAK DOT MIA 9127C	BUSHS EASY DECISION 98								
	MIA OF PEAK DOT 40Y								
BW 77				Adj.205 WT 779					
CE	BW	WW	YW	MILK	CW	MARB	REA	\$C	
8.0	1.5	56	94	16	30	0.42	0.28	275	



>Recommended for heifers

>A well bred bull with excellent feet. Top 1% for foot angle and claw EPDs.

>Dam has ideal body type and nice udder and goes back to two generation of embryo donors.

Newfound Bulls...



PEAK DOT NEWFOUND 395K - LOT 84



PEAK DOT NEWFOUND 436K - LOT 85

84	PEAK DOT NEWFOUND 395K							
MALE	PDAR 395K - FEB 28, 2022 - 2257138							
ELLINGSON PROFOUND 8155	S POWERPOINT WS 5503							
PEAK DOT NEWFOUND 83H	EA ROSETTA 6157							
PEAK DOT MIA 247C	VISION UNANIMOUS 1418							
ANGUS	MIA OF PEAK DOT 316Y							
ELLINGSON ROUGHRIDER 4202	CONNELY EARNAN 076E							
PEAK DOT MIA 25G	EA BLACKLASS 8914							
MIA OF PEAK DOT 373T	S A V 004 PREDOMINANT 4438							
	MIA OF PEAK DOT 339J							
	BW 78		Adj.205 WT 867					
CE	BW	WW	YW	MILK	CW	MARB	REA	\$C
5.0	2.2	63	114	24	36	0.45	0.14	314

>Recommended for heifers or cows
 >A complete, well balanced bull with tremendous females in his make up. Weaning ratio 108.
 >Top 1% for docility. Top 2% for foot EPDs.
 >Grandam and great grandam are embryo donors.

85	PEAK DOT NEWFOUND 436K							
MALE	PDAR 436K - MAR 5, 2022 - 2257204							
ELLINGSON PROFOUND 8155	S POWERPOINT WS 5503							
PEAK DOT NEWFOUND 83H	EA ROSETTA 6157							
PEAK DOT MIA 247C	VISION UNANIMOUS 1418							
ANGUS	MIA OF PEAK DOT 316Y							
PEAK DOT NO DOUBT 209D	HOOVER NO DOUBT							
PEAK DOT LADY 2225G	MAYFLOWER OF PEAK DOT 64Y							
PEAK DOT LADY 2047D	S A V TOPSOIL 4354							
	LADY OF PEAK DOT 63Y							
	BW 73		Adj.205 WT 815					
CE	BW	WW	YW	MILK	CW	MARB	REA	\$C
5.0	2.3	60	101	25	48	0.66	0.53	289

>Recommended for heifers or cows
 >Growth bull, expressive muscle shape and a wide top.
 >Weaning ratio of 101. Top 15% for marbling.

Profound Bulls...

Ellingson Profound

Peak Dot Reference Sire



GRAND SIRE OF LOTS 86-91

TEHAMA REVERE	CED	+4
S POWERPOINT WS 5503	BW	+3.5
S QUEEN ESSA 248	WW	+89
ELLINGSON PROFOUND	YW	+142
CONNEALY CAPITALIST 028	MILK	+15
EA ROSETTA 6157	Claw	+14
EA BLACKBIRD 0038	Angle	+20
	RE	+0.57
	Marbling	+32
	\$B	+127
	\$C	+256

EPDs Top 20% or better for:
Weaning Weight....Top 1%
Yearling Weight.....Top 1%
Hoof Claw.....Top 1%
Hoof Angle.....Top 1%
Carcass Weight.....Top 4%
REA.....Top 20%

Ellingson Profound is the crowd favorite and top selling bull from the 2019 Ellingson Angus Sale. He is regarded as one of the greatest bulls to come out of the Ellingson program. He offers next-generation power genetics for those who make their living selling feeder calves. His sons are stand outs in terms of muscle shape, vast body depth, volume, outstanding thickness and superior foot quality. Profound first sons topped the sale last year here at Peak Dot and also at Ellingson Angus in 2022. His dam is a second generation donor that records a production birth ratio of 2/98, a nursing ratio of 2/106, a yearling ratio of 2/106, an IMF ratio of 3/103, and a ribeye ratio of 3/102 and has settled to first service A.I. every year of her production career. The Profound daughters are equally as impressive, attractive fronted, naturally thick, soft made and easy fleshing.



PEAK DOT PROFOUND 316K - LOT 86

86	PEAK DOT PROFOUND 316K									
MALE	PDAR 316K - FEB 18, 2022 - 2257139									
ELLINGSON PROFOUND 8155	S POWERPOINT WS 5503					EA ROSETTA 6157				
PEAK DOT PROFOUND 1018G	EA ROSETTA 6157					R B TOUR OF DUTY 177				
PEAK DOT BARDOLIA 19C	R B TOUR OF DUTY 177					PEAK DOT BARDOLIA 1026Z				
ANGUS	CONNEALY EARNAN 076E					EA BLACKLASS 8914				
ELLINGSON ROUGHRIDER 4202	EA BLACKLASS 8914					S A V 004 PREDOMINANT 4438				
PEAK DOT MAYFLOWER 44G	S A V 004 PREDOMINANT 4438					MAYFLOWER OF PEAK DOT 504K				
MAYFLOWER OF PEAK DOT 255W	MAYFLOWER OF PEAK DOT 504K									
BW 74 Adj.205 WT 829 A										
CE	BW	WW	YW	MILK	CW	MARB	REA	\$C		
3.0	3.1	68	107	16	36	0.44	0.57	326		

>Recommended for cows and heifers.
 >Plenty of body capacity and thickness in this good bull. Top ranking foot scores.
 >Weaning ratio 103.
 >Dam is an excellent Roughrider daughter, thick made and easy fleshing.



Lot 86
 "Excellent feet, substance and style"

Profound Bulls...

87 PEAK DOT PROFOUND 532K
 MALE PDAR 532K - MAR 21, 2022 - 2257231

ELLINGSON PROFOUND 8155
PEAK DOT PROFOUND 1018G
 PEAK DOT BARDOLIA 19C

MUSGRAVE 316 COLOSSAL 137
PEAK DOT SUSIE 2027G
 PEAK DOT SUSIE 2084E

S POWERPOINT WS 5503
 EA ROSETTA 6157
 R B TOUR OF DUTY 177
 PEAK DOT BARDOLIA 1026Z
 LD CAPITALIST 316
 MUSGRAVE LADY BARBARA 545
 HOOVER NO DOUBT
 SUSIE OF PEAK DOT 485U

BW 73 Adj.205 WT 791

CE	BW	WW	YW	MILK	CW	MARB	REA	\$C
9.0	1.0	67	117	25	48	0.40	0.28	332

>Recommended for heifers
 >A sure-fire calving-ease bull with thickness, muscle and style. .
 >Top 1% for foot angle and claw EPD.



88 PEAK DOT PROFOUND 3110K
 MALE PDAR 3110K - MAR 28, 2022 - 2261929

ELLINGSON PROFOUND 8155
PEAK DOT PROFOUND 803H
 LADY OF PEAK DOT 402U

KR CASH FLOW
PEAK DOT ABIGALE 3005F
 ABIGALE OF PEAK DOT 902Z

S POWERPOINT WS 5503
 EA ROSETTA 6157
 S A V AUTOGRAPH 5204
 LADY OF PEAK DOT 431R
 BARSTOW CASH
 WK LASS 1591
 PEAK DOT ENTOURAGE 3W
 JS ABIGALE 918

BW 79 Adj.205 WT 861

CE	BW	WW	YW	MILK	CW	MARB	REA	\$C
3.0	2.9	77	127	25	48	0.29	0.42	313

>Recommended for heifers or cows
 >A top ranking bull for weaning and yearling weight. Top 2% for weaning and yearling weight EPDs.
 >Weaning ratio 108.
 >Dam has neat well kept udder.

90 PEAK DOT PROFOUND 359K
 MALE PDAR 359K - FEB 23, 2022 - 2258730

ELLINGSON PROFOUND 8155
PEAK DOT PROFOUND 48H
 PEAK DOT LADY 1032B

PEAK DOT UNANIMOUS 339B
PEAK DOT QUEEN 2224G
 QUEEN OF PEAK DOT 963X

S POWERPOINT WS 5503
 EA ROSETTA 6157
 JINDRA DOUBLE VISION
 LADY OF PEAK DOT 402U
 VISION UNANIMOUS 1418
 PANSY OF PEAK DOT 99Y
 DUFF ENCORE 702
 QUEEN OF PEAK DOT 652S

BW 75 Adj.205 WT 874 Adj.365 WT

CE	BW	WW	YW	MILK	CW	MARB	REA	\$C
3.0	4.9	79	138	15	50	0.26	0.71	326

>Recommended for cows.
 >Moderate framed good topped and thick made. Weaning ratio 109.
 >Top 1% for weaning and yearling weight. Top 10% for REA.
 >Dam stems back to Queen of Peak Dot 652S, a popular donor with 13 progeny.

89 PEAK DOT PROFOUND 262K
 MALE PDAR 262K - FEB 10, 2022 - 2258731

ELLINGSON PROFOUND 8155
PEAK DOT PROFOUND 48H
 PEAK DOT LADY 1032B

ELLINGSON RIDER PRIDE 7282
PEAK DOT PANSY 876G
 PEAK DOT PANSY 68B

S POWERPOINT WS 5503
 EA ROSETTA 6157
 JINDRA DOUBLE VISION
 LADY OF PEAK DOT 402U
 ELLINGSON ROUGHRIDER 4202
 EA QUEEN DOLLY 3246
 S A V RADIANCE 0801
 PANSY OF PEAK DOT 780Y

BW 66 Adj.205 WT 816

CE	BW	WW	YW	MILK	CW	MARB	REA	\$C
10.0	1.6	68	115	13	52	0.13	0.66	311

>Recommended for heifers
 >A stylish, well muscled low birth weight bull that will leave nice looking daughters. Weaning ratio 113
 >Dam is a Rider Pride daughter with a perfect udder. Grandam is listed as an Elite Dam with CAA.

91 PEAK DOT PROFOUND 3111K
 MALE PDAR 3111K - APR 5, 2022 - 2261928

ELLINGSON PROFOUND 8155
PEAK DOT PROFOUND 803H
 LADY OF PEAK DOT 402U

VISION UNANIMOUS 1418
PEAK DOT MIA 906B
 MIA OF PEAK DOT 283M

S POWERPOINT WS 5503
 EA ROSETTA 6157
 S A V AUTOGRAPH 5204
 LADY OF PEAK DOT 431R
 VISIONTOPLINE ROYAL STOCKMAN
 VISION EDELLA 665
 BASIN PRIME CUT 354K
 MIA OF PEAK DOT 316J

BW 84 Adj.205 WT 796

CE	BW	WW	YW	MILK	CW	MARB	REA	\$C
1.0	4.1	63	104	25	47	0.36	0.57	267

>Recommended for heifers or cows
 >A top ranking bull for weaning and yearling weight. Top 2% for weaning and yearling weight EPDs.
 >Weaning ratio 108.
 >Dam has neat well kept udder.



Colossal Bulls . . .

Musgrave Colossal *Peak Dot Reference Sire*



Colossal

EPDs Top 30% or better for:
 Calving Ease.....Top 3%
 Birth Weight.....Top 2%
 Weaning Weight.....Top 10%
 Yearling Weight.....Top 10%
 Docility.....Top 20%
 Hoof Claw.....Top 15%
 Hoof Angle.....Top 3%
 Marbling.....Top 10%
 REA.....Top 30%

CED +14
 BW - 2.2
 WW +62
 YW +108
 MILK +25
 CLAW +40
 ANGLE +35
 RE +.54
 MARB +.77
 \$B +142
 \$C +264

CONNEALY CAPITALIST 028
 LD CAPAPITALIST 316
 LD DIXIE ERICA

MUSGRAVE COLOSSAL
 MUSGRAVE BIG SKY
 MUSGRAVE LADY BARBARA 545
 MUSGRAVE LADY BARBARA 272

A highly respected, proven calving-ease sire. He has unmatched body mass and rib shape that is rarely seen in a top ranking calving ease sire reinforcing his strong CE number. Colossal sons can be used with confidence on virgin heifers without sacrificing thickness muscle and performance. Along with his exceptional calving-ease credentials he offers a magnificent maternal value. His maternal lineage has many generations of highly fertile, strong footed and great uddered females. Owned with Semex Beef.



PEAK DOT COLOSSAL 81K - LOT 92

92	PEAK DOT COLOSSAL 81K							
MALE	PDAR 81K - JAN 15, 2022 - 2249286							
LD CAPITALIST 316	CONNEALY CAPITALIST 028							
MUSGRAVE 316 COLOSSAL 137	LD DIXIE ERICA 2053							
MUSGRAVE LADY BARBARA 545	MUSGRAVE BIG SKY							
	MUSGRAVE LADY BARBARA 272							
ANGUS								
HOOVER NO DOUBT	MOGCK BULLSEYE							
PEAK DOT PANSY 30F	MISS BLACKCAP ELLSTON J2							
PEAK DOT DUCHESS 145D	BUSHES EASY DECISION 98							
	DUCHESS OF PEAK DOT 811Y							
BW 59 Adj.205 WT 881								
CE	BW	WW	YW	MILK	CW	MARB	REA	\$C
6.0	1.6	80	133	19	58	0.71	0.76	335

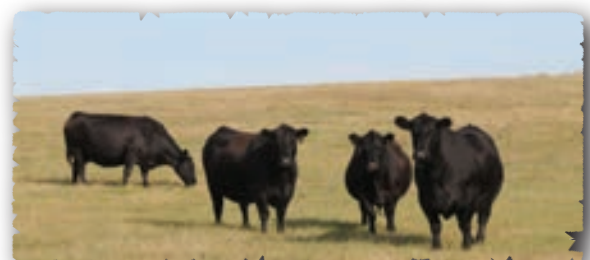

>Recommended for heifers
 > Abundant body depth and thickness. Excellent number across the board. Weaning ratio 112.
 >Top 1% for weaning and yearling weight EPD. Top 10% for marbling. top 8% for REA.
 >Dam is a top ranking No Doubt daughter.

Colossal Bulls ...



PEAK DOT COLOSSAL 65K - LOT 93



PEAK DOT HEATHER 541B
The grandam of lots 93, 94, and 95

FULL BROTHERS IN BLOOD

93 PEAK DOT COLOSSAL 65K
MALE PDAR 65K - JAN 13, 2022 - 2249279

LD CAPITALIST 316 CONNEALY CAPITALIST 028
MUSGRAVE 316 COLOSSAL 137 LD DIXIE ERICA 2053
MUSGRAVE LADY BARBARA 545 MUSGRAVE BIG SKY
MUSGRAVE LADY BARBARA 272

ELLINGSON ROUGHRIDER 4202 CONNEALY EARNAN 076E
EA BLACKCLASS 8914
PEAK DOT HEATHER 1108H PEAK DOT PROOF 1066X
PEAK DOT HEATHER 541B HEATHER OF PEAK DOT 850X

BW72 Adj.205 WT 838

CE	BW	WW	YW	MILK	CW	MARB	REA	\$C
1.0	2.3	73	122	16	57	0.55	0.65	327

>Recommended for heifers.
>A thick made upstanding Colossal bull with extra volume and growth. Weaning ratio 105.
> Grandam is a embryo donor with 29 progeny.



PEAK DOT COLOSSAL 106K - LOT 94

94 PEAK DOT COLOSSAL 106K
MALE PDAR 106K - JAN 18, 2022 - 2249304

LD CAPITALIST 316 CONNEALY CAPITALIST 028
MUSGRAVE 316 COLOSSAL 137 LD DIXIE ERICA 2053
MUSGRAVE LADY BARBARA 545 MUSGRAVE BIG SKY
MUSGRAVE LADY BARBARA 272

ELLINGSON ROUGHRIDER 4202 CONNEALY EARNAN 076E
EA BLACKCLASS 8914
PEAK DOT HEATHER 1102H PEAK DOT PROOF 1066X
PEAK DOT HEATHER 541B HEATHER OF PEAK DOT 850X

BW 68 Adj.205 WT 830

CE	BW	WW	YW	MILK	CW	MARB	REA	\$C
12.0	-0.3	54	89	29	34	0.87	0.25	311

>Recommended for heifers
>A well made bull blending thickness, substance and style. Weaning ratio 104.
>Top 6% for marbling.
>Grandam is a embryo donor with 29 progeny.



PEAK DOT COLOSSAL 56K - LOT 95

95 PEAK DOT COLOSSAL 56K
MALE PDAR 56K - JAN 12, 2022 - 2249269

LD CAPITALIST 316 CONNEALY CAPITALIST 028
MUSGRAVE 316 COLOSSAL 137 LD DIXIE ERICA 2053
MUSGRAVE LADY BARBARA 545 MUSGRAVE BIG SKY
MUSGRAVE LADY BARBARA 272

ELLINGSON ROUGHRIDER 4202 CONNEALY EARNAN 076E
EA BLACKCLASS 8914
PEAK DOT HEATHER 1043G PEAK DOT PROOF 1066X
PEAK DOT HEATHER 541B HEATHER OF PEAK DOT 850X

BW 67 Adj.205 WT 804

CE	BW	WW	YW	MILK	CW	MARB	REA	\$C
2.0	1.7	62	110	12	43	0.45	0.50	349

>Recommended for heifers
>A low birth weight bull with tremendous thickness, volume and rib shape. Weaning ratio 101.
>Hoof claw and angle EPDS rank in the top 2% Grandam is a embryo donor with 29 progeny.

Colossal Bulls . . .



PEAK DOT COLOSSAL 115K - LOT 96



PEAK DOT COLOSSAL 95K - LOT 97



PEAK DOT COLOSSAL 273K - LOT 98



PEAK DOT COLOSSAL 308K - LOT 99



96 PEAK DOT COLOSSAL 115K
 MALE PDAR 115K - JAN 18, 2022 - 2249373

LD CAPITALIST 316 CONNEALY CAPITALIST 028
 LD DIXIE ERICA 2053
MUSGRAVE 316 COLOSSAL 137 MUSGRAVE BIG SKY
 MUSGRAVE LADY BARBARA 545 MUSGRAVE LADY BARBARA 272

ANGUS
 ELLINGSON ROUGHRIDER 4202 CONNEALY EARNAN 076E
PEAK DOT LADY LAWN 88H EA BLACKCLASS 8914
 PEAK DOT LADY LAWN 485D BUSH WIND CHILL 982
 PEAK DOT LADY LAWN 241A

BW 70 Adj.205 WT 812

CE	BW	WW	YW	MILK	CW	MARB	REA	\$C
6.0	0.4	57	108	16	38	0.38	0.78	337

>Recommended for heifers.
 >A low birth weight Colossal bull with thickness, muscle, power. Weaning ratio 101.
 >Top 1% for hoof claw and angle. Top 7% for REA.
 >Grandam is listed as an Elite Dam with CAA.

97 PEAK DOT COLOSSAL 95K
 MALE PDAR 95K - JAN 17, 2022 - 2249295

LD CAPITALIST 316 CONNEALY CAPITALIST 028
 LD DIXIE ERICA 2053
MUSGRAVE 316 COLOSSAL 137 MUSGRAVE BIG SKY
 MUSGRAVE LADY BARBARA 545 MUSGRAVE LADY BARBARA 272

ANGUS
 ELLINGSON ROUGHRIDER 4202 CONNEALY EARNAN 076E
PEAK DOT ROSE 1124H EA BLACKCLASS 8914
 ROSE OF PEAK DOT 653Y S A V IRON MOUNTAIN 8066
 ROSE OF PEAK DOT 643T

BW 65 Adj.205 WT 871

CE	BW	WW	YW	MILK	CW	MARB	REA	\$C
8.0	-1.1	55	90	27	28	0.80	0.38	316

>Recommended for heifers
 >An easy pick, well built calving ease bull with solid performance and functional pedigree.
 >Weaning ratio 110. Ranks in the top 8% for marbling.
 >Dam is backed by two consecutive generations of embryo donors with a combined 42 progeny.

98 PEAK DOT COLOSSAL 273K
 MALE PDAR 273K - FEB 13, 2022 - 2256697

MUSGRAVE 316 COLOSSAL 137 LD CAPITALIST 316
PEAK DOT COLOSSAL 99H MUSGRAVE LADY BARBARA 545
 PEAK DOT BARBARA 39F HOOVER NO DOUBT
 PEAK DOT BARBARA 120D

ANGUS
 S A V RADIANCE 0801 S A V BRILLIANCE 8077
PEAK DOT BARBARA 367D S A V ELBA 801
 PEAK DOT BARBARA 586A PEAK DOT PIONEER 569X
 BARBARA OF PEAK DOT 877X

BW 73 Adj.205 WT 834

CE	BW	WW	YW	MILK	CW	MARB	REA	\$C
9.0	0.3	59	115	30	60	0.50	0.92	315

>Recommended for heifers
 >Excellent thickness, muscle volume and performance. Weaning ratio of 104.
 >Top 2% REA.
 >Well made SAV Radiance dam with abundant milk. Brother sold to Eagle view Acres.

99 PEAK DOT COLOSSAL 308K
 MALE PDAR 308K - FEB 17, 2022 - 2257098

MUSGRAVE 316 COLOSSAL 137 LD CAPITALIST 316
PEAK DOT COLOSSAL 99H MUSGRAVE LADY BARBARA 545
 PEAK DOT BARBARA 39F HOOVER NO DOUBT
 PEAK DOT BARBARA 120D

ANGUS
 ELLINGSON ROUGHRIDER 4202 CONNEALY EARNAN 076E
PEAK DOT BAMBI 2072G EA BLACKCLASS 8914
 BAMBI OF PEAK DOT 456U S A V 004 PREDOMINANT 4438
 BAMBI OF PEAK DOT 429S

BW 77 Adj.205 WT 918

CE	BW	WW	YW	MILK	CW	MARB	REA	\$C
-2.0	3.6	76	135	24	71	0.51	0.61	357

>Recommended for heifers
 >A low birth weight bull with plenty of muscle, masculinity and performance. Weaning ratio 115.
 >Top 1% for weaning weight, yearling weight and carcass weight.

Colossal Bulls ...



PEAK DOT COLOSSAL 426K - LOT 100



LADY OF PEAK DOT 62Y
The grandam of lot 100

100	PEAK DOT COLOSSAL 426K							
MALE	PDAR 426K - MAR 4, 2022 - 2257238							
MUSGRAVE 316 COLOSSAL 137	LD CAPITALIST 316							MUSGRAVE LADY BARBARA 545
PEAK DOT COLOSSAL 99H	HOOVER NO DOUBT							PEAK DOT BARBARA 120D
PEAK DOT BARBARA 39F	CONNEALY EARNAN 076E							EA BLACKLASS 8914
ANGUS	ELLINGSON ROUGHRIDER 4202							PEAK DOT BOLD 204U
	PEAK DOT LADY 1128H							LADY OF PEAK DOT 501U
	LADY OF PEAK DOT 62Y							
BW 80		Adj.205 WT 885						
CE	BW	WW	YW	MILK	CW	MARB	REA	\$C
-3.0	4.2	83	153	9	76	0.66	0.80	338

>Recommended for heifers or cows
 >A stout functional good bull with maternal value. Weaning ratio 110.
 >Top 1% for weaning weight, yearling weight, carcass weight, foot angle EPDs.
 >Top 6% for REA and Top 15% for marbling.
 >Grandam is a deep made easy fleshing donor with 11 progeny. Full brother in blood to lot 104



PEAK DOT COLOSSAL 161K - LOT 101

101	PEAK DOT COLOSSAL 161K							
MALE	PDAR 161K - JAN 26, 2022 - 2249429							
LD CAPITALIST 316	CONNEALY CAPITALIST 028							LD DIXIE ERICA 2053
MUSGRAVE 316 COLOSSAL 137	MUSGRAVE BIG SKY							MUSGRAVE LADY BARBARA 272
MUSGRAVE LADY BARBARA 545	MOGCK BULLSEYE							MISS BLACKCAP ELLSTON J2
ANGUS	HOOVER NO DOUBT							BUSHS EASY DECISION 98
	PEAK DOT BARBARA 39F							BARBARA OF PEAK DOT 721W
	PEAK DOT BARBARA 120D							
BW 65		Adj.205 WT 737						
CE	BW	WW	YW	MILK	CW	MARB	REA	\$C
9.0	1.2	74	141	14	59	0.85	0.78	345

>Recommended for heifers.
 >A big upstanding Colossal bull with extra length and growth. Top 1% weaning and yearling weight.
 >Top 7% for marbling, top 8% for REA.
 >Full brother to Herdsire Peak Dot Colossal 99H. No Doubt dam is one of the top EPD cows in the herd.



PEAK DOT COLOSSAL 389K - LOT 102

102	PEAK DOT COLOSSAL 389K							
MALE	PDAR 389K - FEB 27, 2022 - 2257169							
MUSGRAVE 316 COLOSSAL 137	LD CAPITALIST 316							MUSGRAVE LADY BARBARA 545
PEAK DOT COLOSSAL 118H	VISION UNANIMOUS 1418							DIVISION OF PEAK DOT 690X
PEAK DOT DIVISION 86A	S POWERPOINT WS 5503							EA ROSETTA 6157
ANGUS	ELLINGSON PROFOUND 8155							S A V TOPSOIL 4354
	PEAK DOT DUCHESS 110H							DUCHESS OF PEAK DOT 235Z
	PEAK DOT DUCHESS 162E							
BW 79		Adj.205 WT 855						
CE	BW	WW	YW	MILK	CW	MARB	REA	\$C
1.0	3.5	81	126	16	51	0.25	0.67	299

>Recommended for cows or heifers
 >Extra power in this bull's pedigree. Will add some growth and stretch to his calves.
 >Ranks in the top 1% for weaning weight. Weaning ratio 106. Young Profound dam has top of the breed foot EPDs.

Colossal Bulls ...



PEAK DOT COLOSSAL 3100K - LOT 103

103 PEAK DOT COLOSSAL 3100K
 MALE PDAR 3100K - FEB 19, 2022 - 2250704

LD CAPITALIST 316 CONNEALY CAPITALIST 028
 MUSGRAVE 316 COLOSSAL 137 LD DIXIE ERICA 2053
 MUSGRAVE LADY BARBARA 545 MUSGRAVE BIG SKY
 MUSGRAVE LADY BARBARA 272

ANGUS
 PEAK DOT ENTOURAGE 3W DUFF ENCORE 702
ABIGALE OF PEAK DOT 902Z BARDOLIA OF PEAK DOT 879S
 JS ABIGALE 918 S A V HERITAGE 6295
 S A V ABIGALE 5435

BW 73 Adj.205 WT 757

CE	BW	WW	YW	MILK	CW	MARB	REA	\$C
10.0	0.1	57	97	25				

>Recommended for heifers
 >A smooth patterned bull with thickness and fleshing ability. Weaning ratio of 109.
 >Maternal brothers sold to Athabasca Colony, J5 Johnson Enterprises and Alex Chavtur.



PEAK DOT COLOSSAL 516K - LOT 104

104 PEAK DOT COLOSSAL 516K
 MALE PDAR 516K - MAR 18, 2022 - 2257203

MUSGRAVE 316 COLOSSAL 137 LD CAPITALIST 316
PEAK DOT COLOSSAL 99H MUSGRAVE LADY BARBARA 545
 PEAK DOT BARBARA 39F HOOVER NO DOUBT
 PEAK DOT BARBARA 120D

ANGUS
 ELLINGSON ROUGHRIDER 4202 CONNEALY EARNAN 076E
PEAK DOT LADY 1130H EA BLACKCLASS 8914
 LADY OF PEAK DOT 62Y PEAK DOT BOLD 204U
 LADY OF PEAK DOT 501U

BW 85 Adj.205 WT 758

CE	BW	WW	YW	MILK	CW	MARB	REA	\$C
-5.0	5.0	78	138	20	65	0.70	1.07	331

>Recommended for cows
 >Excellent performance. Top 1% for weaning and yearling EPD. Top 1% for REA. Top 10% for marbling.
 >Should sire sale topper calves with tremendous thickness and added length.
 >Grandam is a deep made easy fleshing donor with 11 progeny.



PEAK DOT COLOSSAL 510K - LOT 105

105 PEAK DOT COLOSSAL 510K
 MALE PDAR 510K - MAR 17, 2022 - 2257217

MUSGRAVE 316 COLOSSAL 137 LD CAPITALIST 316
PEAK DOT COLOSSAL 118H MUSGRAVE LADY BARBARA 545
 PEAK DOT DIVISION 86A VISION UNANIMOUS 1418
 DIVISION OF PEAK DOT 690X

ANGUS
 ELLINGSON ROUGHRIDER 4202 CONNEALY EARNAN 076E
PEAK DOT LADY 1010G EA BLACKCLASS 8914
 PEAK DOT LADY 1030A S A V ELIMINATOR 9105
 LADY OF PEAK DOT 582Y

BW 84 Adj.205 WT 815

CE	BW	WW	YW	MILK	CW	MARB	REA	\$C
-1.0	4.1	78	129	15	54	0.48	0.57	243

>Recommended for heifers or cows
 >A fault free performance bull that is very solid in his structure.
 >Top 1% for weaning weight. Top 2% for yearling weight. Grandam is a donor with 16 progeny.

Colossal - Seedstock Bulls ...

106 PEAK DOT COLOSSAL 369K

MALE PDAR 369K - FEB 24, 2022 - 2256730

MUSGRAVE 316 COLOSSAL 137 LD CAPITALIST 316
PEAK DOT COLOSSAL 99H MUSGRAVE LADY BARBARA 545
 PEAK DOT BARBARA 39F HOOVER NO DOUBT
 PEAK DOT BARBARA 120D

ELLINGSON ROUGHRIDER 4202 CONNEALY EARNAN 076E
PEAK DOT BAMBI 2069G EA BLACKLASS 8914
 BAMBI OF PEAK DOT 456U S A V 004 PREDOMINANT 4438
 BAMBI OF PEAK DOT 429S

BW 70 Adj.205 WT 809

CE	BW	WW	YW	MILK	CW	MARB	REA	\$C
0.0	4.3	73	136	25	58	0.65	0.80	348

- >Recommended for heifers
- >A good looking bull with power, muscle, capacity and thickness. Weaning ratio 100.
- >Ranks in the top 2% for weaning and yearling weight EPD. Top 1% for foot claw and angle EPD.
- >A maternal brother sold to Myles Jones in last years sale.

107 PEAK DOT COLOSSAL 338K

MALE PDAR 338K - FEB 21, 2022 - 2257232

MUSGRAVE 316 COLOSSAL 137 LD CAPITALIST 316
PEAK DOT COLOSSAL 99H MUSGRAVE LADY BARBARA 545
 PEAK DOT BARBARA 39F HOOVER NO DOUBT
 PEAK DOT BARBARA 120D

PEAK DOT PRIME 733B VISION UNANIMOUS 1418
PEAK DOT LADY 435E ERICA OF PEAK DOT 478U
 LADY OF PEAK DOT 705Y S A V IRON MOUNTAIN 8066
 LADY OF PEAK DOT 782L

BW 72 Adj.205 WT 729

CE	BW	WW	YW	MILK	CW	MARB	REA	\$C
7.0	0.8	52	93	18	36	0.89	0.37	307

- >Recommended for heifers
- >A stylish nice fronted calving ease bull with shape substance and style. Top 6% for marbling.
- >Dam has volume and capacity. She is listed as a Elite dam with the CAA as well as her grandam Lady of Peak Dot 782L who a donor with 68 progeny.

108 PEAK DOT COLOSSAL 228K

MALE PDAR 228K - FEB 6, 2022 - 2249478

LD CAPITALIST 316 CONNEALY CAPITALIST 028
MUSGRAVE 316 COLOSSAL 137 LD DIXIE ERICA 2053
 MUSGRAVE LADY BARBARA 545 MUSGRAVE BIG SKY
 MUSGRAVE LADY BARBARA 272

PEAK DOT TOPSOIL 151E S A V TOPSOIL 4354
PEAK DOT PANSY 923H JESSICA OF PEAK DOT 761Y
 PEAK DOT PANSY 533C PEAK DOT GLADIATOR 800Y
 PANSY OF PEAK DOT 304Y

BW 68 Adj.205 WT 834

CE	BW	WW	YW	MILK	CW	MARB	REA	\$C
7.0	0.6	43	84	25	33	0.45	0.72	277

- >Recommended for heifers
- >Calving-ease bull with expressive muscle shape and a wide top. Weaning ratio 105.
- >Top 10% for REA.
- >Grandam is a donor with flawless phenotype and 31 progeny.



- >Recommended for heifers
- >This bull is stylish, thick, loaded with muscle, square hiped and perfect in his structure.
- >Weaning ratio 102.
- >Maternal brother sold to Murry Nielsen.

PEAK DOT SEEDSTOCK 257K - LOT 109

109 PEAK DOT SEEDSTOCK 257K

MALE PDAR 257K - FEB 10, 2022 - 2257099

S A V SEEDSTOCK 4838 S A V REGISTRY 2831
PEAK DOT SEEDSTOCK 38F S A V BLACKCAP MAY 4136
 PEAK DOT PRIDE 88B S A V ELIMINATOR 9105
 PRIDE OF PEAK DOT 11Y

HOOVER NO DOUBT MOGCK BULLSEYE
PEAK DOT MIA 44F MISS BLACKCAP ELLSTON J2
 PEAK DOT MIA 274D S A V RADIANCE 0801
 MIA OF PEAK DOT 310Y

BW 72 Adj.205 WT 819

CE	BW	WW	YW	MILK	CW	MARB	REA	\$C
2.0	2.9	63	109	24	33	0.46	0.34	249



Lot 109
 "A Ranchers Kind"

Boost Bulls . . .

PEAK DOT BOOST

Peak Dot Reference Sire



LD CAPITALIST 316
 MUSGRAVE 316 COLOSSAL 137
 MUSGRAVE LADY BARBARA 545
PEAK DOT BOOST
 VISION UNANIMOUS 1418
 PEAK DOT ERICA 738B
 ERICA OF PEAK DOT 478U

CED +10
 BW +1.1
 WW +71
 YW +129
 MILK +25
 CLAW +37
 ANGLE +37
 RE +.67
 MARB +.56
 \$C +324

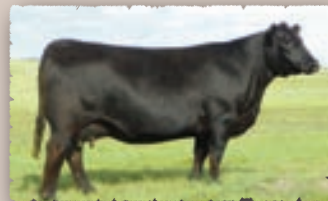

ERICA OF PEAK DOT 478U

The maternal grandam of Boost.

Calving Ease with Performance

Incredible mass, volume, length and stoutness with abundant depth, thickness and excellent scrotal development. This bull is something special. He has a birth weight of 68lbs then went on to wean off at 934lbs and weighed just under 1700lbs at a year of age! He earned a weaning ratio of 124 and ranks in the very top 1% for weaning weight and yearling weight EPDs, top 10% for REA and top 3% for CED. His grandam Erica of Peak Dot 478U is the most influential cow at Peak Dot with 54 progeny.



DUCHESS OF PEAK DOT 155Y

The grandam of lot 110

PEAK DOT BOOST 162K - LOT 110

110
 MALE

PEAK DOT BOOST 162K

PDAR 162K - JAN 26, 2022 - 2249430

MUSGRAVE 316 COLOSSAL 137
PEAK DOT BOOST 137H
 PEAK DOT ERICA 738B
 LD CAPITALIST 316
 MUSGRAVE LADY BARBARA 545
 VISION UNANIMOUS 1418
 ERICA OF PEAK DOT 478U
 HOOVER NO DOUBT
PEAK DOT DUCHESS 27H
 DUCHESS OF PEAK DOT 155Y
 MOGCK BULLSEYE
 MISS BLACKCAP ELLSTON J2
 PEAK DOT BOLD 204U
 DUCHESS OF PEAK DOT 486U

BW 74 Adj.205 WT 911

CE	BW	WW	YW	MILK	CW	MARB	REA	\$C
3.0	3.9	81	146	23	65	0.64	0.91	331

>Recommended for heifers or cows

>A Herdsire prospect with volume, thickness and muscle shape. Weaning ratio 114.

>Top 1% for weaning and yearling weight EPD. Top 2% REA. Top 15% for marbling

>Feminine, nice uddered No doubt dam ranks in the top 2% for weaning and yearling weight EPDs.

>Grandam is listed as an Elite Dam with CAA.



Lot 110

"Thickness muscle and Shape"

Boost Bulls ...



PEAK DOT BOOST 187K - LOT 111

111 PEAK DOT BOOST 187K
MALE PDAR 187K - JAN 31, 2022 - 2249446

MUSGRAVE 316 COLOSSAL 137 LD CAPITALIST 316
PEAK DOT BOOST 137H MUSGRAVE LADY BARBARA 545
 PEAK DOT ERICA 738B VISION UNANIMOUS 1418
 ERICA OF PEAK DOT 478U

ANGUS
 HOOVER NO DOUBT MOGCK BULLSEYE
PEAK DOT PANSY 56D MISS BLACKCAP ELLSTON J2
 PEAK DOT PANSY 763B VISION UNANIMOUS 1418
 PANSY OF PEAK DOT 821Y

BW 80 Adj.205 WT 807

CE	BW	WW	YW	MILK	CW	MARB	REA	\$C
5.0	3.5	75	142	21	58	0.49	0.60	281

>Recommended for heifers
 >A good looking bull smooth and athletic in his movement. Durable and built for ranch country.
 >Top 1% for weaning and yearling weight. Dam is moderate with an attractive front.



PEAK DOT BOOST 166K - LOT 112

112 PEAK DOT BOOST 166K
MALE PDAR 166K - JAN 27, 2022 - 2249434

MUSGRAVE 316 COLOSSAL 137 LD CAPITALIST 316
PEAK DOT BOOST 137H MUSGRAVE LADY BARBARA 545
 PEAK DOT ERICA 738B VISION UNANIMOUS 1418
 ERICA OF PEAK DOT 478U

ANGUS
 HOOVER NO DOUBT
PEAK DOT FOR SURE BARDOLIA OF PEAK DOT 639X
PEAK DOT JESSICA 419H BUSHES EASY DECISION 98
 PEAK DOT JESSICA 113D PEAK DOT JESSICA 489B

BW 68 Adj.205 WT 858

CE	BW	WW	YW	MILK	CW	MARB	REA	\$C
13.0	0.9	74	127	30	53	0.85	0.73	314

>Recommended for heifers
 >A big, solid bull with lots of muscle expression and herd bull presence. Weaning ratio 108.
 >Ranks in the top 2% Weaning weight and yearling weight EPDs. Top 7% for marbling. Top 10% for REA.
 >Beautiful For Sure dam has top ranking EPDs for weaning weight, yearling weight and carcass weight.



PEAK DOT BOOST 212K - LOT 113

113 PEAK DOT BOOST 212K
MALE PDAR 212K - FEB 3, 2022 - 2256693

MUSGRAVE 316 COLOSSAL 137 LD CAPITALIST 316
PEAK DOT BOOST 137H MUSGRAVE LADY BARBARA 545
 PEAK DOT ERICA 738B VISION UNANIMOUS 1418
 ERICA OF PEAK DOT 478U

ANGUS
 PEAK DOT OUTCOME BUSHES EASY DECISION 98
PEAK DOT JESSICA 185F PEAK DOT ERICA 736B
 JESSICA OF PEAK DOT 749Y S A V ELIMINATOR 9105
 JESSICA OF PEAK DOT 403W

BW 70 Adj.205 WT 766

CE	BW	WW	YW	MILK	CW	MARB	REA	\$C
10.0	1.4	71	127	25	46	0.70	0.55	314

>Recommended for heifers
 >A well bred calving-ease bull with the combination of Boost with Outcome. Top 10% marbling and milk EPDs.
 >Dam has neat well kept udder.

Boost Bulls ...



PEAK DOT BOOST 200K - LOT 114



PEAK DOT BARDOLIA 19C
The grandam of lot 114



PEAK DOT BARDOLIA 1026Z
The maternal great grandam of lot 114

114		PEAK DOT BOOST 200K						
MALE		PDAR 200K - FEB 1, 2022 - 2249453						
MUSGRAVE 316 COLOSSAL 137	LD CAPITALIST 316							
PEAK DOT BOOST 137H	MUSGRAVE LADY BARBARA 545							
PEAK DOT ERICA 738B	VISION UNANIMOUS 1418							
ANGUS	ERICA OF PEAK DOT 478U							
ELLINGSON PROFOUND 8155	S POWERPOINT WS 5503							
PEAK DOT BARDOLIA 1081G	EA ROSETTA 6157							
PEAK DOT BARDOLIA 19C	R B TOUR OF DUTY 177							
	PEAK DOT BARDOLIA 1026Z							
BW 66		Adj.205 WT 841						
CE	BW	WW	YW	MILK	CW	MARB	REA	\$C
6.0	2.0	66	113	22	38	0.57	0.47	280

>Recommended for heifers
 >This attractive Colossal son has a great top and excellent rump structure. Weaning ratio of 106.
 >Profound dam is backed by two consecutive generations of embryo donors.



PEAK DOT BOOST 176K - LOT 115

115		PEAK DOT BOOST 176K						
MALE		PDAR 176K - JAN 29, 2022 - 2249441						
MUSGRAVE 316 COLOSSAL 137	LD CAPITALIST 316							
PEAK DOT BOOST 137H	MUSGRAVE LADY BARBARA 545							
PEAK DOT ERICA 738B	VISION UNANIMOUS 1418							
ANGUS	ERICA OF PEAK DOT 478U							
ELLINGSON PROFOUND 8155	S POWERPOINT WS 5503							
PEAK DOT BARBARA 820H	EA ROSETTA 6157							
PEAK DOT BARBARA 483A	MCATL PURE PRODUCT 903-55							
	BARBARA OF PEAK DOT 477U							
BW 64		Adj.205 WT 869						
CE	BW	WW	YW	MILK	CW	MARB	REA	\$C
3.0	4.1	87	136	20	60	0.16	0.82	328

>Recommended for heifers or cows
 >A chunk, Very correct well made bull. Lots of spring in his ribs. Weaning ratio 110.
 >Top 1% for weaning weight, yearling weight. Top 5% for REA.
 >Dam is a favorite among the calving crew due to her perfect udder structure and outstanding phenotype.
 >Grandam is beautifully designed, nice uddered, deep ribbed and nice fronted donor with 35 progeny.



PEAK DOT LADY 1030A
The grandam of lot 116

116		PEAK DOT BOOST 232K						
MALE		PDAR 232K - FEB 6, 2022 - 2249482						
MUSGRAVE 316 COLOSSAL 137	LD CAPITALIST 316							
PEAK DOT BOOST 137H	MUSGRAVE LADY BARBARA 545							
PEAK DOT ERICA 738B	VISION UNANIMOUS 1418							
ANGUS	ERICA OF PEAK DOT 478U							
ELLINGSON ROUGHRIDER 4202	CONNELLY EARNAN 076E							
PEAK DOT LADY 1123H	EA BLACKCLASS 8914							
PEAK DOT LADY 1030A	S A V ELIMINATOR 9105							
	LADY OF PEAK DOT 582Y							
BW 75		Adj.205 WT 815						
CE	BW	WW	YW	MILK	CW	MARB	REA	\$C
1.0	2.5	66	123	16	51	0.34	0.60	296

>Recommended for heifers
 >Nice phenotype with very good maternal genetics. Weaning ratio 101.
 >Dam is backed by two generations of donors with a combined 46 progeny.

Boost Bulls ...



PEAK DOT BOOST 265K - LOT 117



ERICA OF PEAK DOT 478U
The maternal grandam of lot 117

117 PEAK DOT BOOST 265K
MALE PDAR 265K - FEB 11, 2022 - 2256740

MUSGRAVE 316 COLOSSAL 137 LD CAPITALIST 316
PEAK DOT BOOST 137H MUSGRAVE LADY BARBARA 545
 PEAK DOT ERICA 738B VISION UNANIMOUS 1418
 ERICA OF PEAK DOT 478U

ANGUS
 VISION UNANIMOUS 1418 VISIONTOPLINE ROYAL STOCKMAN
PEAK DOT ERICA 738B VISION EDELLA 665
 ERICA OF PEAK DOT 478U S A V 004 PREDOMINANT 4438
 ERICA OF PEAK DOT 326R

BW 66 Adj.205 WT 747

CE	BW	WW	YW	MILK	CW	MARB	REA	\$C
12.0	1.0	70	123	14	44	0.41	0.67	293

>Recommended for heifers
 >A sure-fire calving-ease bull with a thickness, muscle, style and added maternal value.
 >Perfectly uddered dam. Her grandam Erica of Peak Dot 478U has 54 progeny.

118 PEAK DOT BOOST 227K
MALE PDAR 227K - FEB 5, 2022 - 2249477

MUSGRAVE 316 COLOSSAL 137 LD CAPITALIST 316
PEAK DOT BOOST 137H MUSGRAVE LADY BARBARA 545
 PEAK DOT ERICA 738B VISION UNANIMOUS 1418
 ERICA OF PEAK DOT 478U

ANGUS
 MAR INNOVATION 251 CONNEALY IMPRESSION
PEAK DOT PANSY 138D MAR FINAL KAHUNA 856
 PEAK DOT PANSY 183B VISION UNANIMOUS 1418
 PANSY OF PEAK DOT 71Z

BW 76 Adj.205 WT 911

CE	BW	WW	YW	MILK	CW	MARB	REA	\$C
7.0	2.9	84	144	25	70	0.38	0.66	284

>Recommended for heifers
 >A sure bet calving-ease bull with added frame size, length and maturity. Weaning ratio 114.
 >Top 1% for weaning weight, yearling weight, carcass weight, scrotal and docility EPDs.
 >Maternal siblings have sold to Mantario Grazing, Wilde Angus Ranch and Ranch Macandri Inc.

119 PEAK DOT BOOST 325K
MALE PDAR 325K - FEB 20, 2022 - 2257197

MUSGRAVE 316 COLOSSAL 137 LD CAPITALIST 316
PEAK DOT BOOST 137H MUSGRAVE LADY BARBARA 545
 PEAK DOT ERICA 738B VISION UNANIMOUS 1418
 ERICA OF PEAK DOT 478U

ANGUS
 PEAK DOT ENTOURAGE 3W DUFF ENCORE 702
ANNIE K OF PEAK DOT 116Y BARDOLIA OF PEAK DOT 879S
 ANNIE K OF PEAK DOT 911W DOUBLE AA OLD POST BANDOLIER
 DOUBLE AA ANNIE K 608'01

BW 86 Adj.205 WT 918 Adj.365 WT

CE	BW	WW	YW	MILK	CW	MARB	REA	\$C
3.0	2.6	53	93	32	33	0.45	0.22	250

>Recommended for heifers
 >Proud fronted, attractive bull with thickness, muscle volume and style. Weaning ratio 114.
 >Productive dam ranks in the top 1% for milk EPD.



PEAK DOT BOOST 227K - LOT 118



PEAK DOT BOOST 325K - LOT 119

Boost Bulls ...



PEAK DOT BOOST 183K - LOT 120



LADY OF PEAK DOT 402U
The grandam of lot 120



PEAK DOT BARBARA 483A
The grandam of lot 123



PEAK DOT BAMBI 16C
The maternal grandam of lot 121

120		PEAK DOT BOOST 183K						
MALE		PDAR 183K - JAN 30, 2022 - 2249444						
MUSGRAVE 316 COLOSSAL 137	LD CAPITALIST 316							
PEAK DOT BOOST 137H	MUSGRAVE LADY BARBARA 545							
PEAK DOT ERICA 738B	VISION UNANIMOUS 1418							
ANGUS	ERICA OF PEAK DOT 478U							
ELLINGSON PROFOUND 8155	S POWERPOINT WS 5503							
PEAK DOT LADY 826H	EA ROSETTA 6157							
LADY OF PEAK DOT 402U	S A V AUTOGRAPH 5204							
	LADY OF PEAK DOT 431R							
BW 66		Adj.205 WT 835						
CE	BW	WW	YW	MILK	CW	MARB	REA	\$C
0.0	4.1	71	109	16	44	0.31	0.60	284

>Recommended for heifers or cows
 >An attractive bull with a strong hip and abundant body thickness. Weaning ratio of 105.
 >Top 1% for foot angle and claw EPDs.
 >Grandam Lady of Peak Dot 402U is a donor with 50 progeny.

121		PEAK DOT BOOST 156K						
MALE		PDAR 156K - JAN 25, 2022 - 2249422						
MUSGRAVE 316 COLOSSAL 137	LD CAPITALIST 316							
PEAK DOT BOOST 137H	MUSGRAVE LADY BARBARA 545							
PEAK DOT ERICA 738B	VISION UNANIMOUS 1418							
ANGUS	ERICA OF PEAK DOT 478U							
ELLINGSON PROFOUND 8155	S POWERPOINT WS 5503							
PEAK DOT BAMBI 1028G	EA ROSETTA 6157							
PEAK DOT BAMBI 16C	JINDRA DOUBLE VISION							
	PEAK DOT BAMBI 110A							
BW 63		Adj.205 WT 769						
CE	BW	WW	YW	MILK	CW	MARB	REA	\$C
12.0	0.5	62	111	22	45	0.38	0.80	318

>Recommended for heifers. A big upstanding Boost bull with extra length and growth. Top7% REA.
 >Broody, deep bodied dam by Profound. Grandam has an average weaning ratio of 110 on her last six calves and is listed as an Elite/Premier dam by the CAA.
 She is the mother of the \$35,000 Peak Dot Franchise purchased by Perrot Cattle Company and Canadian Sires



PEAK DOT BOOST 156K - LOT 121

122		PEAK DOT BOOST 423K						
MALE		PDAR 423K - MAR 4, 2022 - 2255613						
MUSGRAVE 316 COLOSSAL 137	LD CAPITALIST 316							
PEAK DOT BOOST 137H	MUSGRAVE LADY BARBARA 545							
PEAK DOT ERICA 738B	VISION UNANIMOUS 1418							
ANGUS	ERICA OF PEAK DOT 478U							
ELLINGSON PROFOUND 8155	S POWERPOINT WS 5503							
PEAK DOT LADY 57H	EA ROSETTA 6157							
PEAK DOT LADY 76B	VISION UNANIMOUS 1418							
	LADY OF PEAK DOT 785Y							
BW 74		Adj.205 WT 880						
CE	BW	WW	YW	MILK	CW	MARB	REA	\$C
16.0	-1.0	70	128	33	66	0.10	0.83	309

>Recommended for heifers
 >A well bred bull with the combination of calving ease, performance and quality. Top 4% REA.
 >Dam has ideal body type and nice udder.

123		PEAK DOT BOOST 211K						
MALE		PDAR 211K - FEB 3, 2022 - 2249471						
MUSGRAVE 316 COLOSSAL 137	LD CAPITALIST 316							
PEAK DOT BOOST 137H	MUSGRAVE LADY BARBARA 545							
PEAK DOT ERICA 738B	VISION UNANIMOUS 1418							
ANGUS	ERICA OF PEAK DOT 478U							
ELLINGSON PROFOUND 8155	S POWERPOINT WS 5503							
PEAK DOT BARBARA 809H	EA ROSETTA 6157							
PEAK DOT BARBARA 483A	MCATL PURE PRODUCT 903-55							
	BARBARA OF PEAK DOT 477U							
BW 70		Adj.205 WT 767						
CE	BW	WW	YW	MILK	CW	MARB	REA	\$C
2.0	3.8	92	162	19	74	0.60	0.54	351

>Recommended for heifers.
 >A low birth weight Boost bull with thickness, muscle, power and numbers that run off the charts.
 >Top 1% weaning weight, yearling weigh and carcass weight. Top 20% for marbling.
 >Grandam is beautifully designed, nice uddered, deep ribbed and nice fronted donor with 35 progeny.

Attractive Bulls . . .

Schiefelbein ATTRACTIVE 4565

Peak Dot Reference Sire

Calving-ease with maternal excellence



SITZ TOP GAME 561X
 JMB TRACTION 292
 JMB EMULOTA 013
SCHIEFELBEIN ATTRACTIVE 4565
 SAV FINAL ANSWER 0035
 FROSTY ANSWER 3979
 FROSTY ELBA LIZZY 1106

BW +2.7
 WW +85
 YW +152
 MILK +33



FROSTY ANSWER 3979
 The dam of Attractive

One of the top selling bulls we purchased along with Semex from the 2016 Schiefelbein sale. Attractive is a calving-ease bull that will add growth and a good set of feet and legs. His dam is one of the best cows we have found in all our travels. She has produced over \$200,000 and is one of the main anchors in the Schiefelbein embryo program. Attractive has a great disposition and so do his sons.



PEAK DOT ATTRACTIVE 396K - LOT 124

124	PEAK DOT ATTRACTIVE 396K							
MALE	PDAR 396K - FEB 28, 2022 - 2257137							
JMB TRACTION 292	SITZ TOP GAME 561X							
SCHIEFELBEIN ATTRACTIVE 4565	JMB EMULOTA 013							
FROSTY ANSWER 3979	S A V FINAL ANSWER 0035							
ANGUS	FROSTY ELBA LIZZY 1106							
VISION UNANIMOUS 1418	VISIONTOPLINE ROYAL STOCKMAN							
PEAK DOT CEDAR 294F	VISION EDELLA 665							
PEAK DOT CEDAR 417C	BUSHS EASY DECISION 98							
	CEDAR OF PEAK DOT 762W							
BW 70 Adj.205 WT 862								
CE	BW	WW	YW	MILK	CW	MARB	REA	\$C
3.0	2.6	79	136	29	50	0.74	0.48	384



Lot 124
 "Phenotype, performance and internal cow power"

>Recommended for heifers
 >A low birth weight bull with natural thickness and great performance. Weaning ratio 108.
 >Top 1% for weaning weight and yearling weight. Top 12% for marbling.
 >Grandam is listed as an Elite Dam with CAA.

Attractive Bulls . . .



PEAK DOT ATTRACTIVE 509K - LOT 125

125	PEAK DOT ATTRACTIVE 509K							
MALE	PDAR 509K - MAR 16, 2022 - 2257218							
JMB TRACTION 292	SCHIEFELBEIN ATTRACTIVE 4565				SITZ TOP GAME 561X			
FROSTY ANSWER 3979	FROSTY ANSWER 3979				JMB EMULOTA 013			
ANGUS	S A V ELIMINATOR 9105				S A V FINAL ANSWER 0035			
MAYFLOWER OF PEAK DOT 928Y	MAYFLOWER OF PEAK DOT 345T				FROSTY ELBA LIZZY 1106			
	RITO 707 OF IDEAL 3407 7075				S A V ABIGALE 5646			
	S A V 004 PREDOMINANT 4438				MAYFLOWER OF PEAK DOT 392J			
BW 78		Adj.205		WT 821				
CE	BW	WW	YW	MILK	CW	MARB	REA	\$C
10.0	-0.7	47	89	23	13	0.41	-0.01	242

>Recommended for heifers

>A bull with eye appeal and superb correctness. Weaning ratio 101.

>Dam has produced several featured bulls in past sales selling to Forwood Farms, Mertz Ranch, Herb Friesen, Seven Blackfoot Ranch, Brad Gjermundsen and Remington Land and Cattle.



PEAK DOT ATTRACTIVE 580K - LOT 126

126	PEAK DOT ATTRACTIVE 580K							
MALE	PDAR 580K - MAR 31, 2022 - 2257241							
JMB TRACTION 292	SCHIEFELBEIN ATTRACTIVE 4565				SITZ TOP GAME 561X			
FROSTY ANSWER 3979	FROSTY ANSWER 3979				JMB EMULOTA 013			
ANGUS	PEAK DOT ELIMINATOR 777Y				S A V FINAL ANSWER 0035			
PEAK DOT ANNIE K 100C	PEAK DOT ANNIE K 37A				FROSTY ELBA LIZZY 1106			
	S A V ELIMINATOR 9105				S A V ABIGALE 5646			
	ANNIE K OF PEAK DOT 585U				S A V 004 PREDOMINANT 4438			
	S A V BULLET 0473				MAYFLOWER OF PEAK DOT 392J			
	ANNIE K OF PEAK DOT 689X							
BW 78		Adj.205		WT 795				
CE	BW	WW	YW	MILK	CW	MARB	REA	\$C
7.0	2.2	80	129	23	50	0.45	0.58	297

>Recommended for heifers

>Proud fronted, attractive bull with thickness, muscle volume and style. Weaning ratio 107.

>Top 1% for weaning weight.

>Gentle natured dam is backed by two generations of females that achieved Elite Dam status with the CAA.

127	PEAK DOT ATTRACTIVE 483K							
MALE	PDAR 483K - MAR 11, 2022 - 2257151							
JMB TRACTION 292	SCHIEFELBEIN ATTRACTIVE 4565				SITZ TOP GAME 561X			
FROSTY ANSWER 3979	FROSTY ANSWER 3979				JMB EMULOTA 013			
ANGUS	PEAK DOT IRON MOUNTAIN 669X				S A V FINAL ANSWER 0035			
PEAK DOT LASSIE 1220Z	LASSIE OF PEAK DOT 278W				FROSTY ELBA LIZZY 1106			
	S A V IRON MOUNTAIN 8066				S A V ABIGALE 5646			
	LADY OF PEAK DOT 416U				S A V 004 PREDOMINANT 4438			
	DUFF ENCORE 702				MAYFLOWER OF PEAK DOT 392J			
	LASSIE OF PEAK DOT 215S							
BW 80		Adj.205		WT 886				
CE	BW	WW	YW	MILK	CW	MARB	REA	\$C
6.0	1.5	66	117	31	32	0.52	0.80	309

>Recommended for heifers

>A complete, well balanced bull with tremendous females in his make up. Weaning ratio 110.

>Dam and grandam are two of the most powerful cows you will find in of body type and presence and have both achieved Elite Dam status with the CAA.

128	PEAK DOT ATTRACTIVE 223K							
MALE	PDAR 223K - FEB 4, 2022 - 2249475							
JMB TRACTION 292	SCHIEFELBEIN ATTRACTIVE 4565				SITZ TOP GAME 561X			
FROSTY ANSWER 3979	FROSTY ANSWER 3979				JMB EMULOTA 013			
ANGUS	PEAK DOT ELIMINATOR 834Z				S A V FINAL ANSWER 0035			
PEAK DOT PANSY 323C	PANSY OF PEAK DOT 443U				FROSTY ELBA LIZZY 1106			
	S A V ELIMINATOR 9105				S A V ABIGALE 5646			
	ANNIE K OF PEAK DOT 450U				S A V 004 PREDOMINANT 4438			
	MOHNEN DYNAMITE 1356				MAYFLOWER OF PEAK DOT 392J			
	PANSY OF PEAK DOT 770P							
BW 76		Adj.205		WT 864				
CE	BW	WW	YW	MILK	CW	MARB	REA	\$C
9.0	1.4	69	125	23	46	0.37	0.86	325

>Recommended for heifers

>A sure bet calving-ease bull with a strong hip and abundant body thickness. Weaning ratio 108.

>Top 3% for REA.

>Heavy milking Eliminator dam has a neat well attached udder.

Brutus Bulls...

Brookdale Brutus *Peak Dot Reference Sire*



EF COMMANDO 1366	CED +6.0
BALDRIDGE BRONC	BW +2.2
BALDRIDGE ISABEL Y69	WW +100
BROOKDALE BRUTUS 390	YW +162
SAV RESOURCE 1441	MILK +28
BROOKDALE JODIE 786	RE +.68
BROOKDALE JODIE 73	Marb +.60
	CW +62

Sure to be a household name someday soon, Brutus is a great one combining phenotype, cow family, EPDs, individual performance and carcass traits. Top selling bull from Brookdale Angus. Brutus was the heaviest weaning and yearling weight bull and had the highest IMF scan of the entire calf crop. He is backed by a highly maternal cow family and has two of the most influential cows in the entire Angus breed Baldrige Isbel Y69 and SAV Blackcap May 4136 in his pedigree make up. Owned with Semex Beef.



PEAK DOT BRUTUS 163K - LOT 129

129	PEAK DOT BRUTUS 163K							
MALE	PDAR 163K - JAN 26, 2022 - 2249431							
BALDRIDGE BRONC	EF COMMANDO 1366							
BROOKDALE BRUTUS 390	BALDRIDGE ISABEL Y69							
BROOKDALE JODIE 786	SAV RESOURCE 1441							
<small>ANGUS</small>	BROOKDALE JODIE 73							
PEAK DOT UNANIMOUS 409B	VISION UNANIMOUS 1418							
PEAK DOT ERICA 2138D	HEROINE OF PEAK DOT 434U							
PEAK DOT ERICA 476A	PEAK DOT PIONEER 569X							
	ERICA OF PEAK DOT 462U							
BW 72 Adj.205 WT 920								
CE	BW	WW	YW	MILK	CW	MARB	REA	SC
2.0	1.8	69	108	23	29	0.23	0.13	238

>Recommended for heifers or cows
 >A standout! Thick topped, loaded with muscle and as solid as you can build one. Weaning ratio 116.
 >Excellent Scrotal development. Top 1% for Scrotal EPD.
 >Well made dam has an excellent udder and a daughter sired by Ellingson Profound retained in the herd.



Lot 129
 "Thick Top and big Scrotal"

Brutus Bulls...



PEAK DOT BRUTUS 521K - LOT 130



PEAK DOT HEATHER 541B
The grandam of lot 130

130		PEAK DOT BRUTUS 521K						
MALE		PDAR 521K - MAR 19, 2022 - 2257131						
BALDRIDGE BRONC	EF COMMANDO 1366							
BROOKDALE BRUTUS 390	BALDRIDGE ISABEL Y69							
BROOKDALE JODIE 786	S A V RESOURCE 1441							
	BROOKDALE JODIE 73							
ANGUS	JMB TRACTION 292							
SCHIEFELBEIN ATTRACTIVE 4565	FROSTY ANSWER 3979							
PEAK DOT HEATHER 388G	PEAK DOT PROOF 1066X							
PEAK DOT HEATHER 541B	HEATHER OF PEAK DOT 850X							
BW 68 Adj.205 WT 868								
CE	BW	WW	YW	MILK	CW	MARB	REA	\$C
10.0	-0.5	77	139	24	53	0.84	0.68	308

>Recommended for heifers

>A sleeper. Be sure to check this good bull out a late March calf that comes highly recommended.

>Top 1% for weaning weight and yearling weight. Top 8% for marbling, top 15% for REA.

>Grandam is a donor with 29 progeny



PEAK DOT BRUTUS 146K - LOT 131

131		PEAK DOT BRUTUS 146K						
MALE		PDAR 146K - JAN 23, 2022 - 2249402						
BALDRIDGE BRONC	EF COMMANDO 1366							
BROOKDALE BRUTUS 390	BALDRIDGE ISABEL Y69							
BROOKDALE JODIE 786	S A V RESOURCE 1441							
	BROOKDALE JODIE 73							
ANGUS	LD CAPITALIST 316							
MUSGRAVE 316 COLOSSAL 137	MUSGRAVE LADY BARBARA 545							
PEAK DOT ANNIE K 120H	PEAK DOT RANCLAND 29W							
PEAK DOT ANNIE K 1046A	ANNIE K OF PEAK DOT 789T							
BW 83 Adj.205 WT 956								
CE	BW	WW	YW	MILK	CW	MARB	REA	\$C
8.0	1.9	87	152	26	62	0.61	0.62	322

>Recommended for heifers or cows

>A rugged built powerhouse growth bull that will catch your attention soon as you enter the pen.

>Posted third heaviest weaning weight of the entire offering. Weaning ratio 119.

>Top 1% for weaning weight, yearling weight. Top 15% marbling.



PEAK DOT BRUTUS 324K - LOT 132

132		PEAK DOT BRUTUS 324K						
MALE		PDAR 324K - FEB 19, 2022 - 2256706						
BALDRIDGE BRONC	EF COMMANDO 1366							
BROOKDALE BRUTUS 390	BALDRIDGE ISABEL Y69							
BROOKDALE JODIE 786	S A V RESOURCE 1441							
	BROOKDALE JODIE 73							
ANGUS	S A V TOPSOIL 4354							
PEAK DOT TOPSOIL 151E	JESSICA OF PEAK DOT 761Y							
PEAK DOT MIA 223H	HOOVER NO DOUBT							
PEAK DOT MIA 170D	PEAK DOT MIA 1158A							
BW 80 Adj.205 WT 827								
CE	BW	WW	YW	MILK	CW	MARB	REA	\$C
4.0	3.4	73	125	21	37	0.54	0.38	302

>Recommended for heifers or cows

>A fault free bull that is very solid in his structure. Weaning ratio of 102.

>Top Soil dam has a quality udder with abundant milk.

Brutus Bulls...



PEAK DOT BARBARA 807H
The dam of lot 133



PEAK DOT DUCHESS 305B
The grandam of lot 133

PEAK DOT BRUTUS 256K - LOT 133

133 **PEAK DOT BRUTUS 256K**
MALE PDAR 256K - FEB 10, 2022 - 2257100

BALDRIDGE BRONC	EF COMMANDO 1366
BROOKDALE BRUTUS 390	BALDRIDGE ISABEL Y69
BROOKDALE JODIE 786	S A V RESOURCE 1441
ANGUS	BROOKDALE JODIE 73
ELLINGSON PROFOUND 8155	S POWERPOINT WS 5503
PEAK DOT BARBARA 807H	EA ROSETTA 6157
PEAK DOT BARBARA 483A	MCATL PURE PRODUCT 903-55
	BARBARA OF PEAK DOT 477U

BW 80 Adj.205 WT 936

CE	BW	WW	YW	MILK	CW	MARB	REA	\$C
-5.0	3.8	93	142	24	57	0.39	0.54	289

>Recommended for heifers or cows
 >A personal favorite. Thick made bull with a soft look. Muscle ties down low on rear quarter. Weaning ratio 117.
 >Top 1% for weaning weight, yearling weight, and foot EPDS.
 >Perfect uddered Profound dam is a second generation embryo donor. Grandam has 35 progeny.



PEAK DOT BRUTUS 296K - LOT 134

134 **PEAK DOT BRUTUS 296K**
MALE PDAR 296K - FEB 16, 2022 - 2256717

BALDRIDGE BRONC	EF COMMANDO 1366
BROOKDALE BRUTUS 390	BALDRIDGE ISABEL Y69
BROOKDALE JODIE 786	S A V RESOURCE 1441
ANGUS	BROOKDALE JODIE 73
HOOVER NO DOUBT	MOGCK BULLSEYE
PEAK DOT HEROINE 260D	MISS BLACKCAP ELLSTON J2
HEROINE OF PEAK DOT 342Y	PEAK DOT PREDOMINANT 4T
	HEROINE OF PEAK DOT 721P

BW 76 Adj.205 WT 901

CE	BW	WW	YW	MILK	CW	MARB	REA	\$C
9.0	0.8	77	130	30	55	0.69	0.67	290

>Recommended for heifers
 >A good looking bull smooth and athletic in his movement. Durable and built for ranch country.
 >Weaning ratio 113. Top 10% for marbling. Top 15% fro REA.
 >Dam is a moderate easy fleshing No Doubt daughter. Maternal brother sold to Steven Gunter.



PEAK DOT BRUTUS 180K - LOT 135

135 **PEAK DOT BRUTUS 180K**
MALE PDAR 180K - JAN 30, 2022 - 2249443

BALDRIDGE BRONC	EF COMMANDO 1366
BROOKDALE BRUTUS 390	BALDRIDGE ISABEL Y69
BROOKDALE JODIE 786	S A V RESOURCE 1441
ANGUS	BROOKDALE JODIE 73
4M ELEMENT 405	POSS ELEMENT 215
PEAK DOT DUCHESS 109D	4M BLACKBIRD 2004
PEAK DOT DUCHESS 305B	S A V RADIANCE 0801
	PEAK DOT DUCHESS 414Z

BW 76 Adj.205 WT 799

CE	BW	WW	YW	MILK	CW	MARB	REA	\$C
5.0	2.6	80	132	19	47	0.28	0.49	262

>Recommended for heifers. A complete, well balanced bull with tremendous females in his make up.
 >Top 1% for weaning weight, yearling weight.
 >Dam and grandam are two of the most powerful cows you will find in body type and presence. Grandam has achieved Elite Dam status with the CAA.

Brutus Bulls...



PEAK DOT BRUTUS 226K - LOT 136



PEAK DOT MIA 2058D
The dam of lot 136

136	PEAK DOT BRUTUS 226K								
MALE	PDAR 226K - FEB 4, 2022 - 2249476								
BALDRIDGE BRONC	EF COMMANDO 1366				BALDRIDGE ISABEL Y69				
BROOKDALE BRUTUS 390	S A V RESOURCE 1441				BROOKDALE JODIE 73				
BROOKDALE JODIE 786	CONNEALY CONFIDENCE 0100				R B LADY STANDARD 305-890				
ANGUS	VISION UNANIMOUS 1418				MIA OF PEAK DOT 171Y				
GAFFNEY GAME CHANGER 371	BW 74 Adj.205 WT 826								
PEAK DOT MIA 2058D	CE	BW	WW	YW	MILK	CW	MARB	REA	\$C
PEAK DOT MIA 353B	9.0	2.1	77	130	32	48	0.54	0.68	323

>Recommended for heifers or cows. >Grandam is listed as an Elite Dam with the CAA.
>A good one from a great cow. Stout-rumped and thick-quartered with plenty of style. Weaning ratio 103.
>Dam is a beautiful brood cow with ideal body type, udder quality, fleshing-ability, docility and perfect feet. All very important traits.



PEAK DOT BRUTUS 225K - LOT 137

137	PEAK DOT BRUTUS 225K								
MALE	PDAR 225K - FEB 4, 2022 - 2257168								
BALDRIDGE BRONC	EF COMMANDO 1366				BALDRIDGE ISABEL Y69				
BROOKDALE BRUTUS 390	S A V RESOURCE 1441				BROOKDALE JODIE 73				
BROOKDALE JODIE 786	S A V ELIMINATOR 9105				QUEEN OF PEAK DOT 657S				
ANGUS	S A V IRON MOUNTAIN 8066				SSA BARBARA 28T				
PEAK DOT ELIMINATOR 786Z	BW 68 Adj.205 WT 965								
PEAK DOT BARBARA 453C	CE	BW	WW	YW	MILK	CW	MARB	REA	\$C
BARBARA OF PEAK DOT 623X	4.0	2.3	79	126	22	49	0.81	0.46	288

>Recommended for heifers or cows
>A Brutus son with ideal phenotype and superb structure.
>Second heaviest weaning weight bull in the entire auction. Weaning ratio 123.
>Dam is a donor with a perfect udder. Sons have sold to Alan Krahn, Lane View Farms, River Meadow Ranch and Dale Zukowski.



PEAK DOT BRUTUS 151K - LOT 138

138	PEAK DOT BRUTUS 151K								
MALE	PDAR 151K - JAN 24, 2022 - 2249418								
BALDRIDGE BRONC	EF COMMANDO 1366				BALDRIDGE ISABEL Y69				
BROOKDALE BRUTUS 390	S A V RESOURCE 1441				BROOKDALE JODIE 73				
BROOKDALE JODIE 786	S POWERPOINT WS 5503				EA EMBLYNETTE 5345				
ANGUS	PEAK DOT UNANIMOUS 402B				PEAK DOT ROSE 486C				
ELLINGSON PROPOSITION 7103	BW 64 Adj.205 WT 784								
PEAK DOT HEROINE 207H	CE	BW	WW	YW	MILK	CW	MARB	REA	\$C
PEAK DOT HEROINE 2169F	11.0	-1.7	68	129	20	48	0.71	0.69	280

>Recommended for heifers
>A low birth weight bull with plenty of muscle, masculinity and performance.
>Ranks in the top 1% for heifer pregnancy EPD. Top 10% for REA and Marbling.

Brutus Bulls...



HEROINE OF PEAK DOT 225Z

The grandam of lot 139

PEAK DOT BRUTUS 214K - LOT 139

139 **PEAK DOT BRUTUS 214K**
 MALE PDAR 214K - FEB 3, 2022 - 2249472

BALDRIDGE BRONC	EF COMMANDO 1366
BROOKDALE BRUTUS 390	BALDRIDGE ISABEL Y69
BROOKDALE JODIE 786	S A V RESOURCE 1441
	BROOKDALE JODIE 73
ANGUS	
MUSGRAVE 316 COLOSSAL 137	LD CAPITALIST 316
PEAK DOT HEROINE 825H	MUSGRAVE LADY BARBARA 545
HEROINE OF PEAK DOT 225Z	S A V ELIMINATOR 9105
	HEROINE OF PEAK DOT 958U

BW 72 Adj.205 WT 925

CE	BW	WW	YW	MILK	CW	MARB	REA	\$C
6.0	1.3	77	132	24	61	0.85	0.40	302

>Recommended for heifers.
 >A low birth bull with big numbers and performance. Weaning index 117.
 >Top 1% WW, 1%YW. Top 1% for Heifer Pregnancy EPD. Top 7% for Marbling.
 >Beautifully designed dam has an excellent udder and traces back to three consecutive generations of donor cows.



PEAK DOT BRUTUS 366K - LOT 140

140 **PEAK DOT BRUTUS 366K**
 MALE PDAR 366K - FEB 24, 2022 - 2257095

BALDRIDGE BRONC	EF COMMANDO 1366
BROOKDALE BRUTUS 390	BALDRIDGE ISABEL Y69
BROOKDALE JODIE 786	S A V RESOURCE 1441
	BROOKDALE JODIE 73
ANGUS	
ELLINGSON ROUHRIDER 4202	CONNEALY EARNAN 076E
PEAK DOT ERICA 83G	EA BLACKLASS 8914
ERICA OF PEAK DOT 273W	PEAK DOT PRIME CUT 28N
	ERICA OF PEAK DOT 216S

BW 84 Adj.205 WT 893

CE	BW	WW	YW	MILK	CW	MARB	REA	\$C
-4.0	4.8	83	128	21	37	0.38	0.39	277

>Recommended for cows
 >A performance bull with size, thickness, muscle, volume and natural fleshing-ability. Weaning ratio 111.
 >A maternal brother sold to Travis Klatt



PEAK DOT BRUTUS 254K - LOT 141

141 **PEAK DOT BRUTUS 254K**
 MALE PDAR 254K - FEB 9, 2022 - 2249491

BALDRIDGE BRONC	EF COMMANDO 1366
BROOKDALE BRUTUS 390	BALDRIDGE ISABEL Y69
BROOKDALE JODIE 786	S A V RESOURCE 1441
	BROOKDALE JODIE 73
ANGUS	
S A V ELIMINATOR 9105	RITO 707 OF IDEAL 3407 7075
PEAK DOT LADY LAWN 550B	S A V ABIGALE 5646
LADY LAWN OF PEAK DOT 898X	DOUBLE AA OLD POST BANDOLIER
	REMINGTON LADY LAWN 144R

BW 86 Adj.205 WT 804

CE	BW	WW	YW	MILK	CW	MARB	REA	\$C
7.0	2.2	67	116	32	41	0.40	0.65	273

>Recommended heifers for cows
 >A great hip with expressive muscle shape and volume. Weaning ratio 104 .
 >Dam has an steller production record with sons selling in past sales to Garrett Unrau, George Tripps and Birch Meadows.

Brutus Bulls...



PEAK DOT BRUTUS 505K - LOT 142



QUEEN OF PEAK DOT 936Y
The grandam of lot 142



PEAK DOT BRUTUS 479K - LOT 143



PEAK DOT BRUTUS 303K - LOT 144

142 **PEAK DOT BRUTUS 505K**
MALE PDAR 505K - MAR 15, 2022 - 2257219

BALDRIDGE BRONC EF COMMANDO 1366
BROOKDALE BRUTUS 390 BALDRIDGE ISABEL Y69
BROOKDALE JODIE 786 S A V RESOURCE 1441
BROOKDALE JODIE 73

ANGUS

ELLINGSON ROUGHRIDER 4202 CONNEALY EARNAN 076E
PEAK DOT QUEEN 853G EA BLACKCLASS 8914
QUEEN OF PEAK DOT 936Y S A V ELIMINATOR 9105
QUEEN OF PEAK DOT 556S

BW 74 Adj.205 WT 814

CE	BW	WW	YW	MILK	CW	MARB	REA	\$C
3.0	1.8	79	132	21	50	0.52	0.72	300

>Recommended for heifers
>A sure bet calving ease bull with a nice clean front end and plenty of performance. Weaning ratio 101.
>Top 1% for weaning weight and yearling weight. Top 10% for REA, top 20% for marbling.
>Grandam is a donor with 49 progeny. Great grandam is listed as an Elite Dam with CAA.

143 **PEAK DOT BRUTUS 479K**
MALE PDAR 479K - MAR 10, 2022 - 2257171

BALDRIDGE BRONC EF COMMANDO 1366
BROOKDALE BRUTUS 390 BALDRIDGE ISABEL Y69
BROOKDALE JODIE 786 S A V RESOURCE 1441
BROOKDALE JODIE 73

ANGUS

ELLINGSON ROUGHRIDER 4202 CONNEALY EARNAN 076E
PEAK DOT HYALITE 154G EA BLACKCLASS 8914
HYALITE OF PEAK DOT 124Y PEAK DOT ENTOURAGE 3W
HYALITE OF PEAK DOT 212W

BW 67 Adj.205 WT 870

CE	BW	WW	YW	MILK	CW	MARB	REA	\$C
9.0	0.4	63	109	27	40	0.32	0.40	305

>Recommended for heifers
>A low birth weight stout functional good bull with good performance.
>Weaning ratio 110.

144 **PEAK DOT BRUTUS 303K**
MALE PDAR 303K - FEB 17, 2022 - 2256739

BALDRIDGE BRONC EF COMMANDO 1366
BROOKDALE BRUTUS 390 BALDRIDGE ISABEL Y69
BROOKDALE JODIE 786 S A V RESOURCE 1441
BROOKDALE JODIE 73

ANGUS

ELLINGSON ROUGHRIDER 4202 CONNEALY EARNAN 076E
PEAK DOT ANNIE K 46H EA BLACKCLASS 8914
PEAK DOT ANNIE K 246E PEAK DOT PRIME 733B
ANNIE K OF PEAK DOT 722W

BW 62 Adj.205 WT 867

CE	BW	WW	YW	MILK	CW	MARB	REA	\$C
9.0	1.8	62	106	28	42	0.59	0.53	251

>Recommended for heifers
>A stylish, well muscled low birth weight bull backed by great females. Weaning ratio 110.
>Dam has a perfect udder and she is backed by two generations of donors.

Brutus Bulls...



PEAK DOT BRUTUS 476K - LOT 145

145 PEAK DOT BRUTUS 476K
 MALE PDAR 476K - MAR 9, 2022 - 2256702

BALDRIDGE BRONC EF COMMANDO 1366
 BROOKDALE BRUTUS 390 BALDRIDGE ISABEL Y69
 BROOKDALE JODIE 786 S A V RESOURCE 1441
 ANJUS BROOKDALE JODIE 73
 HOOVER NO DOUBT MOGCK BULLSEYE
 PEAK DOT LADY 45F MISS BLACKCAP ELLSTON J2
 PEAK DOT LADY 532B VISION UNANIMOUS 1418
 LADY OF PEAK DOT 807X

BW 83 Adj.205 WT 904

CE	BW	WW	YW	MILK	CW	MARB	REA	\$C
0.0	4.0	91	156	24	63	0.49	0.70	296

>Recommended for cows
 >A well made bull blending thickness, substance, style and power. Weaning ratio 112.
 >Top 1% for weaning weight and yearling weight. Top 10% for REA.
 >Excellent females. Dams grandam is a donor. Great grandam is listed as a Elite dam with CAA.



PEAK DOT LADY 532B
 The grandam of lot 145

146 PEAK DOT BRUTUS 307K
 MALE PDAR 307K - FEB 17, 2022 - 2256713

BALDRIDGE BRONC EF COMMANDO 1366
 BROOKDALE BRUTUS 390 BALDRIDGE ISABEL Y69
 BROOKDALE JODIE 786 S A V RESOURCE 1441
 ANJUS BROOKDALE JODIE 73
 ELLINGSON PROPOSITION 7103 S POWERPOINT WS 5503
 PEAK DOT DUCHESS 191H EA EMBLYNETTE 5345
 PEAK DOT DUCHESS 313F HOOVER NO DOUBT
 PEAK DOT DUCHESS 305B

BW 68 Adj.205 WT 851

CE	BW	WW	YW	MILK	CW	MARB	REA	\$C
14.0	-0.3	69	110	29	33	0.77	0.02	262

>Recommended for heifers A sure-fire calving-ease bull with a thickness, muscle and style.
 >Top 10% for marbling. Weaning ratio of 107.



BROOKDALE BRUTUS 390
 Summer picture of Brutus taken shortly after he finished up the 2022 breeding season

147 PEAK DOT BRUTUS 167K
 MALE PDAR 167K - JAN 27, 2022 - 2249435

BALDRIDGE BRONC EF COMMANDO 1366
 BROOKDALE BRUTUS 390 BALDRIDGE ISABEL Y69
 BROOKDALE JODIE 786 S A V RESOURCE 1441
 ANJUS BROOKDALE JODIE 73
 4M ELEMENT 405 POSS ELEMENT 215
 PEAK DOT PANSY 2125E 4M BLACKBIRD 2004
 PANSY OF PEAK DOT 304Y S A V IRON MOUNTAIN 8066
 PANSY OF PEAK DOT 259M

BW 72 Adj.205 WT 687

CE	BW	WW	YW	MILK	CW	MARB	REA	\$C
12.0	0.4	58	97	24	36	0.60	0.46	295

>Recommended for heifers
 >A well bred bull with the combination of calving ease, performance and quality.
 >Ranks in the top 1% for heifer pregnancy EPD. Maternal brother sold to K5 River Ranch.

Tenderloin Bulls...

Poss Tenderloin *Peak Dot Reference Sire*



BASIN PAYWEIGHT 1682	CED +4.0
POSS MAVERICK	BW +2.1
POSS PRIDE 5163	WW +81
POSS TENDERLOIN	YW +149
POSS ELEMENT 215	MILK +25
POSS PRIDE 515	RE +.26
POSS PRIDE 379	Marb +.76
	CW +74

Tenderloin was our top pick of the 2021 Poss bulls. He is an attractive, high marbling, thick made bull that combines calving-ease, performance, carcass and maternal traits along with a big scrotal and gentle disposition. His dam is one of Nolan Poss favorite cows in the Poss herd. He is bred very similar to the popular \$900,000 Poss Deadwood with the combination of Poss Maverick and Poss Easy Impact 0119 in his pedigree make up. Owned with Semex Beef.



PEAK DOT TENDERLOIN 355K - LOT 148

148		PEAK DOT TENDERLOIN 355K						
MALE		PDAR 355K - FEB 23, 2022 - 2257143						
POSS MAVERICK	BASIN PAYWEIGHT 1682							
POSS TENDERLOIN	POSS PRIDE 5163							
POSS PRIDE 515	POSS ELEMENT 215							
	POSS PRIDE 379							
ANGUS	S POWERPOINT WS 5503							
ELLINGSON PROFOUND 8155	EA ROSETTA 6157							
PEAK DOT BARDOLIA 1088H	R B TOUR OF DUTY 177							
PEAK DOT BARDOLIA 19C	PEAK DOT BARDOLIA 1026Z							
BW 70		Adj.205 WT 984						
CE	BW	WW	YW	MILK	CW	MARB	REA	SC
1.0	2.6	88	147	33	75	1.00	0.75	351



PEAK DOT BARDOLIA 19C
The grandam of lot 148

- >Recommended for heifers
- >A well made bull blending thickness, substance, style and performance.
- >The #1 heaviest 205 day weight bull in the sale. Weaning ratio 125.
- >Ranks in the top 1% for weaning and yearling and carcass weight. Top 4% for marbling.
- >Dam is backed by two consecutive generations of donors.

Tenderloin Bulls...



PEAK DOT TENDERLOIN 210K - LOT 149

149		PEAK DOT TENDERLOIN 210K						
MALE		PDAR 210K - FEB 3, 2022 - 2257209						
POSS MAVERICK		BASIN PAYWEIGHT 1682						
POSS TENDERLOIN		POSS PRIDE 5163						
POSS PRIDE 515		POSS ELEMENT 215						
ANGUS		POSS PRIDE 379						
PEAK DOT NO DOUBT 209D		HOOVER NO DOUBT						
PEAK DOT BARBARA 2093H		MAYFLOWER OF PEAK DOT 64Y						
PEAK DOT BARBARA 2052D		S A V TOPSOIL 4354						
		BARBARA OF PEAK DOT 163Y						
		BW 64 Adj.205 WT 857						
CE	BW	WW	YW	MILK	CW	MARB	REA	SC
4.0	2.1	81	149	25	74	0.74	0.27	328

>Recommended for heifers
 >Very stout made bull with lots of capacity, volume and thickness. Weaning ratio 108.
 >Ranks in the top 1% for weaning and yearling and carcass weight. Top 10% for marbling.
 >Dam is a moderate sized wide based.



PEAK DOT TENDERLOIN 170K - LOT 150

150		PEAK DOT TENDERLOIN 170K						
MALE		PDAR 170K - JAN 28, 2022 - 2252719						
POSS MAVERICK		BASIN PAYWEIGHT 1682						
POSS TENDERLOIN		POSS PRIDE 5163						
POSS PRIDE 515		POSS ELEMENT 215						
ANGUS		POSS PRIDE 379						
ELLINGSON PROPOSITION 7103		S POWERPOINT WS 5503						
PEAK DOT HYALITE 198H		EA EMBLYNETTE 5345						
PEAK DOT HYALITE 403F		HOOVER NO DOUBT						
		HYALITE OF PEAK DOT 124Y						
		BW 68 Adj.205 WT 801						
CE	BW	WW	YW	MILK	CW	MARB	REA	SC
11.0	-0.5	74	135	30	66	0.83	0.72	330

>Recommended for heifers
 >Abundant body depth and thickness. Excellent number across the board.
 >Top 2% for weaning weight, yearling weight and carcass weight. Top 7% for marbling.
 >Dam is a feminine nice fronted stylish Ellingson Proposition daughter with a neat well attached udder.



PEAK DOT TENDERLOIN 282K - LOT 151

151		PEAK DOT TENDERLOIN 282K						
MALE		PDAR 282K - FEB 14, 2022 - 2252730						
POSS MAVERICK		BASIN PAYWEIGHT 1682						
POSS TENDERLOIN		POSS PRIDE 5163						
POSS PRIDE 515		POSS ELEMENT 215						
ANGUS		POSS PRIDE 379						
ELLINGSON PROFOUND 8155		S POWERPOINT WS 5503						
PEAK DOT LADY 2047H		EA ROSETTA 6157						
LADY OF PEAK DOT 807X		S A V 004 PREDOMINANT 4438						
		LADY OF PEAK DOT 534M						
		BW 83 Adj.205 WT 820						
CE	BW	WW	YW	MILK	CW	MARB	REA	SC
-3.0	5.0	83	149	28	61	0.73	0.45	319

>Recommended for cows. A strong top, smooth shoulders and a nice head on this very stout fellow. Weaning ratio 109.
 >Top 1% for weaning weight and yearling weight. Top 12% for marbling. Grandam is listed as an Elite Dam with the CAA. Great grandam is a donor with 29 progeny.

Tenderloin Bulls...



PEAK DOT TENDERLOIN 270K - LOT 152



PEAK DOT BARBARA 483A
The grandam of lot 152

152		PEAK DOT TENDERLOIN 270K						
MALE		PDAR 270K - FEB 12, 2022 - 2257106						
POSS MAVERICK		BASIN PAYWEIGHT 1682						
POSS TENDERLOIN		POSS PRIDE 5163						
POSS PRIDE 515		POSS ELEMENT 215						
ANGUS		POSS PRIDE 379						
MUSGRAVE 316 COLOSSAL 137		LD CAPITALIST 316						
PEAK DOT BARBARA 1001G		MUSGRAVE LADY BARBARA 545						
PEAK DOT BARBARA 483A		MCATL PURE PRODUCT 903-55						
		BARBARA OF PEAK DOT 477U						
		BW 52 Adj.205 WT 849						
CE	BW	WW	YW	MILK	CW	MARB	REA	SC
13.0	-1.2	69	118	29	52	1.15	0.41	331

>Recommended for heifers
>A low birth weight calving ease bull with added length and substance.
>Yearling ratios of 109. Top 3% for marbling. Grandam is a donor with 35 progeny.

153		PEAK DOT TENDERLOIN 259K						
MALE		PDAR 259K - FEB 10, 2022 - 2257102						
POSS MAVERICK		BASIN PAYWEIGHT 1682						
POSS TENDERLOIN		POSS PRIDE 5163						
POSS PRIDE 515		POSS ELEMENT 215						
ANGUS		POSS PRIDE 379						
RBM NEXT STEP D143		PRAIRIE PRIDE NEXT STEP 2036						
PEAK DOT CEDAR 389G		RBM MISS PRIDE A32						
PEAK DOT LADY 261D		HOOVER NO DOUBT						
		LADY OF PEAK DOT 705Y						
		BW 68 Adj.205 WT 762						
CE	BW	WW	YW	MILK	CW	MARB	REA	SC
9.0	-0.7	61	111	25	43	0.97	0.44	316

>Recommended for heifers
>A thick made bull with eye appeal and superb correctness and fleshing ability. Top 4% for marbling.
>Good cow family. Dam stems back to matriarch Lady of Peak Dot 782L who has 68 progeny.

154		PEAK DOT TENDERLOIN 403K						
MALE		PDAR 403K - MAR 1, 2022 - 2255592						
POSS MAVERICK		BASIN PAYWEIGHT 1682						
POSS TENDERLOIN		POSS PRIDE 5163						
POSS PRIDE 515		POSS ELEMENT 215						
ANGUS		POSS PRIDE 379						
MUSGRAVE 316 COLOSSAL 137		LD CAPITALIST 316						
PEAK DOT HEROINE 811H		MUSGRAVE LADY BARBARA 545						
HEROINE OF PEAK DOT 225Z		S A V ELIMINATOR 9105						
		HEROINE OF PEAK DOT 958U						
		BW 69 Adj.205 WT 858						
CE	BW	WW	YW	MILK	CW	MARB	REA	SC
7.0	1.3	72	130	31	63	0.94	0.72	331

>Recommended for heifers
>A tank. As deep and thick as they come and also is recommended safe for use on heifers. .
>Dam is backed by 3 generations of top end donor cows. Weaning ratio 108



HEROINE OF PEAK DOT 225Z
The grandam of lot 154

155		PEAK DOT TENDERLOIN 319K						
MALE		PDAR 319K - FEB 18, 2022 - 2257161						
POSS MAVERICK		BASIN PAYWEIGHT 1682						
POSS TENDERLOIN		POSS PRIDE 5163						
POSS PRIDE 515		POSS ELEMENT 215						
ANGUS		POSS PRIDE 379						
PEAK DOT HERDBOOK 151C		BUSHES EASY DECISION 98						
PEAK DOT LADY 376H		BARDOLIA OF PEAK DOT 639X						
PEAK DOT LADY 281D		HOOVER NO DOUBT						
		PEAK DOT LADY 1132Z						
		BW 75 Adj.205 WT 844						
CE	BW	WW	YW	MILK	CW	MARB	REA	SC
-2.0	3.2	85	149	20	63	1.00	0.68	360

>Recommended for cows or heifers
>A long, smooth patterned bull with thickness and fleshing ability. Weaning ratio 105.
>Top 1% for weaning weight and yearling weight. Top 4% for marbling.

Earnhardt Bulls . . .

JANSSEN EARNHARDT 5003 *Peak Dot Reference Sire*



Owned with Glasman Farms

SAV HERITAGE 6295
 SAV HARVESTOR 0338
 SAV EMBLYNETE 7749
JANSSEN EARNHARDT 5003
 SAV BRAND NAME 9115
 SAV MISS BOBBIE 2407
 SAV MISS BOBBIE 0045

BW +3.3
 WW +64
 YW +101
 MILK +20
 MARB +65
 REA +40
 CW +39



SAV MISS BOBBIE 2407
 The dam of Earnhardt

Earnhardt is a stout and powerful son of SAV Harvestor 0338 out of the uniquely bred and perfectly built SAV Miss Bobbie 2407. He was the top weaning bull of his entire calf crop at Janssen Angus. He offers a moderate birth weight with a 205 day weight of 977 pounds along with a 365-day weight that broke the 1,400 pound yearling weight barrier. A large number of Earnhardt daughters have been retained by Peak Dot for replacements.



PEAK DOT EARNHARDT 72K - LOT 156

156 **PEAK DOT EARNHARDT 72K**
 MALE PDAR 72K - JAN 14, 2022 - 2255600

SAV HARVESTOR 0338	SAV HERITAGE 6295
JANSSEN EARNHARDT 5003	SAV EMBLYNETTE 7749
SAV MISS BOBBIE 2470	SAV BRAND NAME 9115
	SAV MISS BOBBIE 0045
PEAK DOT EASY MONEY	BUSHES EASY DECISION 98
PEAK DOT BARDOLIA 367G	LADY OF PEAK DOT 130Y
BARDOLIA OF PEAK DOT 428S	SAR NEW TREND 4100 2080
	BARDOLIA OF PEAK DOT 585K

BW 74 Adj.205 WT 814

CE	BW	WW	YW	MILK	CW	MARB	REA	SC
4.0	2.2	69	120	24	44	0.59	0.09	232

>Recommended for heifers or cows
 >Thick stout with a bit more substance, bone and power. Weaning ratio 101.
 >Top 20% for marbling.



Lot 156
"Explosive performance and phenotype"

Earnhardt Bulls . . .



PEAK DOT EARNHARDT 174K - LOT 157



PEAK DOT BAMBI 16C
The dam of lot 158



PEAK DOT PRISCILLA 239A
The grandam of lot 159

157 PEAK DOT EARNHARDT 174K
MALE PDAR 174K - JAN 28, 2022 - 2257215

S A V HARVESTOR 0338
JANSSEN EARNHARDT 5003
S A V MISS BOBBIE 2470

ANGUS

RBM NEXT STEP D143
PEAK DOT LADY 18G
PEAK DOT LADY 203E

S A V HERITAGE 6295
S A V EMBLYNETTE 7749
S A V BRAND NAME 9115
S A V MISS BOBBIE 0045

PRAIRIE PRIDE NEXT STEP 2036
RBM MISS PRIDE A32
VISION UNANIMOUS 1418
LADY OF PEAK DOT 623Z

BW 76 Adj.205 WT 807

CE	BW	WW	YW	MILK	CW	MARB	REA	\$C
-3.0	4.5	54	99	27	30	0.65	0.31	258

>Recommended for cows
>Plenty of body capacity and thickness in this good long bodied bull. Weaning ratio of 100.
>Top 15% for marbling EPD

158 PEAK DOT EARNHARDT 585K
MALE PDAR 585K - APR 1, 2022 - 2257205

S A V HARVESTOR 0338
JANSSEN EARNHARDT 5003
S A V MISS BOBBIE 2470

ANGUS

JINDRA DOUBLE VISION
PEAK DOT BAMBI 16C
PEAK DOT BAMBI 110A

S A V HERITAGE 6295
S A V EMBLYNETTE 7749
S A V BRAND NAME 9115
S A V MISS BOBBIE 0045

CONNELLY REFLECTION
HOFF RACHEL 8312 405
S A V BULLETIN 7904
BAMBI OF PEAK DOT 490X

BW 80 Adj.205 WT 816

CE	BW	WW	YW	MILK	CW	MARB	REA	\$C
2.0	2.1	47	81	20	23	0.71	0.31	260

>Recommended for heifers or cows
>An Earnhardt son with ideal phenotype and superb structure.
>Dam Peak Dot Bambi 16C is a big bodied donor with a beautiful udder. She has an average weaning ratio of 110 on her last six calves and is listed as an Elite/Premier dam by the CAA.

159 PEAK DOT EARNHARDT 430K
MALE PDAR 430K - MAR 4, 2022 - 2257192

S A V HARVESTOR 0338
JANSSEN EARNHARDT 5003
S A V MISS BOBBIE 2470

ANGUS

HOOVER NO DOUBT
PEAK DOT PRISCILLA 409F
PEAK DOT PRISCILLA 239A

S A V HERITAGE 6295
S A V EMBLYNETTE 7749
S A V BRAND NAME 9115
S A V MISS BOBBIE 0045

MOGCK BULLSEYE
MISS BLACKCAP ELLSTON J2
VISION UNANIMOUS 1418
PRISCILLA OF PEAK DOT 695X

BW 82 Adj.205 WT 860

CE	BW	WW	YW	MILK	CW	MARB	REA	\$C
2.0	2.8	62	113	28	48	0.79	0.32	246

>Recommended for heifers or cows
>A good looking bull, smooth and athletic in his movement. Durable and built for ranch country. Weaning ratio 107.
>Top 10% for Marbling. Top 20% REA.
>Dam is big bodied female with a nice udder and small teat size. Grandam is a donor and mother of lots 41, 42, 43, and 44



PEAK DOT EARNHARDT 585K - LOT 158



PEAK DOT EARNHARDT 430K - LOT 159

Earnhardt Bulls ...



PEAK DOT EARNHARDT 558K - LOT 160

160		PEAK DOT EARNHARDT 558K						
MALE		PDAR 558K - MAR 26, 2022 - 2257085						
S A V HARVESTOR 0338	S A V HERITAGE 6295							
JANSSEN EARNHARDT 5003	S A V EMBLYNETTE 7749							
S A V MISS BOBBIE 2470	S A V BRAND NAME 9115							
ANGUS	S A V MISS BOBBIE 0045							
S A V RADIANCE 0801	S A V BRILLIANCE 8077							
PEAK DOT ERICA 258C	S A V ELBA 801							
ERICA OF PEAK DOT 730T	S A V 004 PREDOMINANT 4438							
	PEAK DOT TRAFALGAR 518K							
BW 83		Adj.205 WT 727						
CE	BW	WW	YW	MILK	CW	MARB	REA	SC
4.0	2.3	48	89	22	30	0.38	0.19	245

>Recommended for heifers or cows
 >A bull with eye appeal and superb correctness and tons of maternal value.
 >Dam is backed by two consecutive generations of embryo donors, Her grandam is listed as an Elite Dam with the CAA.



PEAK DOT EARNHARDT 421K - LOT 161

161		PEAK DOT EARNHARDT 421K						
MALE		PDAR 421K - MAR 3, 2022 - 2255608						
S A V HARVESTOR 0338	S A V HERITAGE 6295							
JANSSEN EARNHARDT 5003	S A V EMBLYNETTE 7749							
S A V MISS BOBBIE 2470	S A V BRAND NAME 9115							
ANGUS	S A V MISS BOBBIE 0045							
HOOVER NO DOUBT	MOGCK BULLSEYE							
PEAK DOT HYALITE 403F	MISS BLACKCAP ELLSTON J2							
HYALITE OF PEAK DOT 124Y	PEAK DOT ENTOURAGE 3W							
	HYALITE OF PEAK DOT 212W							
BW 62		Adj.205 WT 831						
CE	BW	WW	YW	MILK	CW	MARB	REA	SC
3.0	1.5	60	100	21	47	0.73	0.30	269

>Recommended for heifers
 >A stout made bull that moves around the pen with ease. Weaning ratio 105.
 >Ranks in the top 20% for marbling EPDs. and top 9% for milk EPD.
 >Dam is a well made No Doubt daughter with a quality udder.



PEAK DOT EARNHARDT 485K - LOT 162

162		PEAK DOT EARNHARDT 485K						
MALE		PDAR 485K - MAR 11, 2022 - 2257115						
S A V HARVESTOR 0338	S A V HERITAGE 6295							
JANSSEN EARNHARDT 5003	S A V EMBLYNETTE 7749							
S A V MISS BOBBIE 2470	S A V BRAND NAME 9115							
ANGUS	S A V MISS BOBBIE 0045							
PEAK DOT IRON MOUNTAIN 111Y	S A V IRON MOUNTAIN 8066							
PEAK DOT LADY 221B	BARDOLIA OF PEAK DOT 420U							
LADY OF PEAK DOT 648T	PEAK DOT HOBSON 57N							
	LADY OF PEAK DOT 511M							
BW 76		Adj.205 WT 841						
CE	BW	WW	YW	MILK	CW	MARB	REA	SC
3.0	2.2	53	93	14	26	0.31	0.37	268

>Recommended for heifers or cows
 >A low birth weight bull with natural thickness and great performance. Weaning ratio 105.

Earnhardt Bulls ...



PEAK DOT EARNHARDT 471K - LOT 163

163		PEAK DOT EARNHARDT 471K							
MALE		PDAR 471K - MAR 8, 2022 - 2257112							
S A V HARVESTOR 0338	S A V HERITAGE 6295								
JANSSEN EARNHARDT 5003	S A V EMBLYNETTE 7749								
S A V MISS BOBBIE 2470	S A V BRAND NAME 9115								
ANGUS	S A V MISS BOBBIE 0045								
VISION UNANIMOUS 1418	VISIONTOPLINE ROYAL STOCKMAN								
PEAK DOT QUEEN 127C	VISION EDELLA 665								
PEAK DOT QUEEN 101A	PEAK DOT EPIC 1069X								
	QUEEN OF PEAK DOT 1046X								
BW 82		Adj.205 WT 884							
CE	BW	WW	YW	MILK	CW	MARB	REA	\$C	
4.0	1.0	58	107	33	37	0.54	0.32	294	

>Recommended for cows or heifers.
 >A great hip with volume, thickness and added bone.
 >Weaning ratio 110. Top 1% for milk EPD.

164		PEAK DOT EARNHARDT 480K							
MALE		PDAR 480K - MAR 10, 2022 - 2257152							
S A V HARVESTOR 0338	S A V HERITAGE 6295								
JANSSEN EARNHARDT 5003	S A V EMBLYNETTE 7749								
S A V MISS BOBBIE 2470	S A V BRAND NAME 9115								
ANGUS	S A V MISS BOBBIE 0045								
VISION UNANIMOUS 1418	VISIONTOPLINE ROYAL STOCKMAN								
PEAK DOT ERICA 21E	VISION EDELLA 665								
ERICA OF PEAK DOT 478U	S A V 004 PREDOMINANT 4438								
	ERICA OF PEAK DOT 326R								
BW 77		Adj.205 WT 888							
CE	BW	WW	YW	MILK	CW	MARB	REA	\$C	
8.0	1.1	52	97	18	39	0.59	0.37	274	

>Recommended for heifers
 >A bull that brings calving ease, performance and maternal power to the table.
 >Weaning ratio 111.
 >Great grandam is a embryo donor with 54 progeny.

165		PEAK DOT EARNHARDT 190K							
MALE		PDAR 190K - JAN 31, 2022 - 2257148							
S A V HARVESTOR 0338	S A V HERITAGE 6295								
JANSSEN EARNHARDT 5003	S A V EMBLYNETTE 7749								
S A V MISS BOBBIE 2470	S A V BRAND NAME 9115								
ANGUS	S A V MISS BOBBIE 0045								
MUSGRAVE 316 COLOSSAL 137	LD CAPITALIST 316								
PEAK DOT MIA 199G	MUSGRAVE LADY BARBARA 545								
PEAK DOT MIA 72E	4M ELEMENT 405								
	PEAK DOT MIA 1104B								
BW 64		Adj.205 WT 755							
CE	BW	WW	YW	MILK	CW	MARB	REA	\$C	
13.0	-0.9	51	76	18	19	0.67	0.68	265	

>Recommended for cows
 >A great hip with expressive muscle shape and volume.
 >Top 15% for REA and Marbling.

Buy from the comfort of your home ...



Can't make it to the sale, but would like to purchase bulls?

View individual videos of all the sale cattle at peakdotranch.com and contact us with your specifications or list of bulls which you are interested in and we would be happy to discuss the bulls with you. You can leave the order with us or our sale staff, bid over the phone or bid via the internet with DV Auctions or DLMS

No Doubt Bulls . . .

PEAK DOT NO DOUBT 209D

Peak Dot Reference Sire



MOGCK BULLSEYE
 HOOVER NO DOUBT
 MISS BLACKCAP ELLSTON J2
PEAK DOT NO DOUBT 209D
 SAV IRON MOUNTAIN 8066
 MAYFLOWER OF PEAK DOT 64Y
 MAYFLOWER OF PEAK DOT 435U

BW +2.9
 WW +59
 YW +112
 MILK +18
 MARB +.59
 REA +.36
 CW +52

Peak Dot No Doubt 209D is an exceptionally good footed son of No Doubt with a tremendous amount of body thickness and capacity. He is a low birth weight sire. Commercial cattle producers will appreciate the added size, length and pounds his sons offer. Owned with Hillcrest Enterprises.



PEAK DOT NO DOUBT 3K - LOT 166

166 MALE PEAK DOT NO DOUBT 3K

PDAR 3K - JAN 1, 2022 - 2257122

HOOVER NO DOUBT	MOGCK BULLSEYE
PEAK DOT NO DOUBT 209D	MISS BLACKCAP ELLSTON J2
MAYFLOWER OF PEAK DOT 64Y	S A V IRON MOUNTAIN 8066
ANGUS	MAYFLOWER OF PEAK DOT 435U
PEAK DOT OUTCOME	BUSHS EASY DECISION 98
PEAK DOT JUNE 235F	PEAK DOT ERICA 736B
PEAK DOT JUNE 603C	R B TOUR OF DUTY 177
	PEAK DOT JUNE 437A

BW 60 Adj.205 WT 931

CE	BW	WW	YW	MILK	CW	MARB	REA	\$C
2.0	3.3	75	126	16	59	0.64	0.55	295

>Recommended for heifers or cows.
 >A powerful herd sire that covers all the basics. Be sure to check him out.
 >Weaning ratio 119.
 >Maternal brother sold to Carson Hamilton.



Lot 166

"Low birth weight with explosive growth"

No Doubt Bulls . . .



PEAK DOT NO DOUBT 42K - LOT 167



PANSY OF PEAK DOT 904U

The maternal great grandam of lot 167



PEAK DOT NO DOUBT 415K - LOT 168



PEAK DOT NO DOUBT 18K - LOT 169

167 **PEAK DOT NO DOUBT 42K**
 MALE PDAR 42K - JAN 6, 2022 - 2257108

HOOVER NO DOUBT	MOGCK BULLSEYE
PEAK DOT NO DOUBT 209D	MISS BLACKCAP ELLSTON J2
MAYFLOWER OF PEAK DOT 64Y	S A V IRON MOUNTAIN 8066
	MAYFLOWER OF PEAK DOT 435U
ANGUS	
4M ELEMENT 405	POSS ELEMENT 215
PEAK DOT PANSY 2124E	4M BLACKBIRD 2004
PANSY OF PEAK DOT 775Z	S A V BULLET 0473
	PANSY OF PEAK DOT 904U

BW 75 Adj.205 WT 833

CE	BW	WW	YW	MILK	CW	MARB	REA	\$C
5.0	2.5	56	103	19	39	0.46	0.68	261

>Recommended for heifers or cows
 >Extra power in this bull's pedigree. Will add some growth and sheer thickness to his calves.
 >Ranks in the top 15% for REA. Dam has an impressive production record.

168 **PEAK DOT NO DOUBT 415K**
 MALE PDAR 415K - MAR 2, 2022 - 2255582

HOOVER NO DOUBT	MOGCK BULLSEYE
PEAK DOT NO DOUBT 209D	MISS BLACKCAP ELLSTON J2
MAYFLOWER OF PEAK DOT 64Y	S A V IRON MOUNTAIN 8066
	MAYFLOWER OF PEAK DOT 435U
ANGUS	
S A V SEEDSTOCK 4838	S A V REGISTRY 2831
PEAK DOT BARDOLIA 255E	S A V BLACKCAP MAY 4136
BARDOLIA OF PEAK DOT 639X	S A V IRON MOUNTAIN 8066
	BARDOLIA OF PEAK DOT 423U

BW 87 Adj.205 WT 907

CE	BW	WW	YW	MILK	CW	MARB	REA	\$C
-6.0	5.2	63	113	16	44	0.34	0.33	285

>Recommended for cows
 >A rugged powerhouse growth bull that will catch your attention soon as you enter the pen.
 >Extra bone and hair. Weaning ratio 112.
 >Dams mother is a donor. Grandam is listed as an Elite Dam with CAA.

169 **PEAK DOT NO DOUBT 18K**
 MALE PDAR 18K - JAN 2, 2022 - 2257180

HOOVER NO DOUBT	MOGCK BULLSEYE
PEAK DOT NO DOUBT 209D	MISS BLACKCAP ELLSTON J2
MAYFLOWER OF PEAK DOT 64Y	S A V IRON MOUNTAIN 8066
	MAYFLOWER OF PEAK DOT 435U
ANGUS	
BUSHES EASY DECISION 98	VIN-MAR O'REILLY FACTOR
PEAK DOT JESSICA 113D	BUSHES BIG BLACKBIRD 7885
PEAK DOT JESSICA 489B	VISION UNANIMOUS 1418
	JESSICA OF PEAK DOT 633Y

BW 82 Adj.205 WT 901

CE	BW	WW	YW	MILK	CW	MARB	REA	\$C
7.0	2.3	75	128	18	51	0.72	0.75	310

>Recommended for heifers.
 >Plenty of body capacity and thickness in this good big bull. Weaning ratio 112.
 >Top 9% for REA. Top 10% for marbling. Maternal brother sold to Lost River Ranching.

No Doubt Bulls . . .



PEAK DOT NO DOUBT 51K - LOT 170

170 **PEAK DOT NO DOUBT 51K**
 MALE PDAR 51K - JAN 10, 2022 - 2255611

HOOVER NO DOUBT
PEAK DOT NO DOUBT 209D
 MAYFLOWER OF PEAK DOT 64Y

ANGUS

S A V ELIMINATOR 9105
HEROINE OF PEAK DOT 225Z
 HEROINE OF PEAK DOT 958U

MOGCK BULLSEYE
 MISS BLACKCAP ELLSTON J2
 S A V IRON MOUNTAIN 8066
 MAYFLOWER OF PEAK DOT 435U
 RITO 707 OF IDEAL 3407 7075
 S A V ABIGALE 5646
 S A V 004 PREDOMINANT 4438
 HEROINE OF PEAK DOT 509K

BW 73 Adj.205 WT 837

CE	BW	WW	YW	MILK	CW	MARB	REA	SC
6.0	0.5	50	101	26	47	0.70	0.39	248

>Recommended for heifers
 >A superior calving ease bull with bred in maternal value.
 >Top 10% for marbling. Weaning ratio 105.
 >Dam Peak Dot 225Z is a major contribution to the Peak Dot Herd with 54 progeny. She raised the top selling flush of bulls in last years sale and has several daughters in the herd.



HEROINE OF PEAK DOT 225Z
 The dam of lot 170

171 **PEAK DOT NO DOUBT 16K**
 MALE PDAR 16K - JAN 2, 2022 - 2257195

HOOVER NO DOUBT
PEAK DOT NO DOUBT 209D
 MAYFLOWER OF PEAK DOT 64Y

ANGUS

4M ELEMENT 405
PEAK DOT ROSE 2116D
 ROSE OF PEAK DOT 852X

MOGCK BULLSEYE
 MISS BLACKCAP ELLSTON J2
 S A V IRON MOUNTAIN 8066
 MAYFLOWER OF PEAK DOT 435U
 POSS ELEMENT 215
 4M BLACKBIRD 2004
 S A V IRON MOUNTAIN 8066
 ROSE OF PEAK DOT 441N

BW 75 Adj.205 WT 871

CE	BW	WW	YW	MILK	CW	MARB	REA	SC
-13.0	5.7	71	127	16	59	0.45	0.23	228

>Recommended for heifers or cows.
 >A long bodied free moving bull that will cover a lot of ground. Weaning ratio 100.
 >Dam is a donor.

173 **PEAK DOT NO DOUBT 25K**
 MALE PDAR 25K - JAN 4, 2022 - 2256989

HOOVER NO DOUBT
PEAK DOT NO DOUBT 209D
 MAYFLOWER OF PEAK DOT 64Y

ANGUS

PEAK DOT ENTOURAGE 3W
BARBARA OF PEAK DOT 187Y
 BARBARA OF PEAK DOT 667U

MOGCK BULLSEYE
 MISS BLACKCAP ELLSTON J2
 S A V IRON MOUNTAIN 8066
 MAYFLOWER OF PEAK DOT 435U
 DUFF ENCORE 702
 BARDOLIA OF PEAK DOT 879S
 PEAK DOT PREDOMINANT 82S
 BARBARA OF PEAK DOT 453S

BW 85 Adj.205 WT 780

CE	BW	WW	YW	MILK	CW	MARB	REA	SC
-1.0	3.7	51	95	21	33	0.44	0.18	

>Recommended for cows
 >Built to last, abundant depth and thickness.
 >Maternal brother sold to Rocky Lake Ranch.

172 **PEAK DOT NO DOUBT 499K**
 MALE PDAR 499K - MAR 14, 2022 - 2257173

HOOVER NO DOUBT
PEAK DOT NO DOUBT 209D
 MAYFLOWER OF PEAK DOT 64Y

ANGUS

S A V RADIANCE 0801
PEAK DOT DUCHESS 305B
 PEAK DOT DUCHESS 414Z

MOGCK BULLSEYE
 MISS BLACKCAP ELLSTON J2
 S A V IRON MOUNTAIN 8066
 MAYFLOWER OF PEAK DOT 435U
 S A V BRILLIANCE 8077
 S A V ELBA 801
 PEAK DOT BOLD 204U
 DUCHESS OF PEAK DOT 606U

BW 86 Adj.205 WT 835

CE	BW	WW	YW	MILK	CW	MARB	REA	SC
2.0	4.3	52	102	21	40	0.35	0.41	259

>Recommended for cows
 >A strong top, smooth shoulders and a nice head on this very stout fellow. Yearling ratio 102.
 >Donor dam has a perfect udder. Grandam has Elite Cow status with CAA.
 >Maternal brother Peak Dot North Star was selected by Rain Rock Cattle.

174 **PEAK DOT NO DOUBT 22K**
 MALE PDAR 22K - JAN 3, 2022 - 2257177

HOOVER NO DOUBT
PEAK DOT NO DOUBT 209D
 MAYFLOWER OF PEAK DOT 64Y

ANGUS

ELLINGSON ROUGHRIDER 4202
PEAK DOT BAMBI 78G
 PEAK DOT BAMBI 16C

MOGCK BULLSEYE
 MISS BLACKCAP ELLSTON J2
 S A V IRON MOUNTAIN 8066
 MAYFLOWER OF PEAK DOT 435U
 CONNEALY EARNAN 076E
 EA BLACKCLASS 8914
 JINDRA DOUBLE VISION
 PEAK DOT BAMBI 110A

BW 72 Adj.205 WT 849

CE	BW	WW	YW	MILK	CW	MARB	REA	SC
4.0	2.2	63	112	20	55	0.36	0.05	253

>Recommended for heifers
 >Growth bull, expressive muscle shape and a wide top. Weaning ratio of 106.
 >Grandam is a embryo donor and has an average weaning ratio of 110 on her last six calves and is listed as an Elite/Premier dam by the CAA. She is the mother of the \$35,000 Peak Dot Franchise purchased by Perrot Cattle Company and Canadian Sires.

No Doubt Bulls . . .

PEAK DOT NO DOUBT 325D

Peak Dot Reference Sire



MOGCK BULLSEYE	BW +3.2
HOOVER NO DOUBT	WW +62
MISS BLACKCAP ELLSTON J2	YW +104
PEAK DOT NO DOUBT 325D	MILK +23
SAV ELIMINATOR 9105	MARB +.51
HEROINE OF PEAK DOT 766Y	REA +.57
HEROINE OF PEAK DOT 464S	CW +46

Peak Dot No Doubt 325D is a powerhouse and a big time performer. We decided to use him back in the herd for his length, muscle, superb feet and excellent fertility and scrotal development. His highly productive dam is listed as an Elite/Premier Dam with the CAA. She has an average weaning ratio of 107 on her last five calves. She is a SAV Eliminator daughter with a perfect udder and abundant milk.



PEAK DOT NO DOUBT 37K - LOT 175

175	PEAK DOT NO DOUBT 37K							
MALE	PDAR 37K - JAN 5, 2022 - 2255580							
HOOVER NO DOUBT	MOGCK BULLSEYE							
PEAK DOT NO DOUBT 325D	MISS BLACKCAP ELLSTON J2							
HEROINE OF PEAK DOT 766Y	S A V ELIMINATOR 9105							
ANGUS	HEROINE OF PEAK DOT 464S							
PEAK DOT UNIVERSAL 551A	VISION UNANIMOUS 1418							
PEAK DOT PANSY 229C	HEROINE OF PEAK DOT 663X							
PEAK DOT PANSY 244A	S A V ELIMINATOR 9105							
	PANSY OF PEAK DOT 671X							
BW 75		Adj.205 WT 801						
CE	BW	WW	YW	MILK	CW	MARB	REA	\$C
2.0	2.7	51	91	24	38	0.52	0.21	260

>Recommended for heifers or cows
 >A well built bull with a tremendous top and muscular look.
 >Dam has neat well attached udder with small teat size.



*Lot 175
 "Thick, muscular with sheer thickness."*

No Doubt Bulls ...



PEAK DOT NO DOUBT 28K - LOT 176

176	PEAK DOT NO DOUBT 28K									
MALE	PDAR 28K - JAN 4, 2022 - 2257155									
HOOVER NO DOUBT					MOGCK BULLSEYE					
PEAK DOT NO DOUBT 325D					MISS BLACKCAP ELLSTON J2					
HEROINE OF PEAK DOT 766Y					S A V ELIMINATOR 9105					
ANGUS					HEROINE OF PEAK DOT 464S					
PEAK DOT ELIMINATOR 777Y					S A V ELIMINATOR 9105					
PEAK DOT PRIDE 1060B					ANNIE K OF PEAK DOT 585U					
PRIDE OF PEAK DOT 782T					PEAK DOT HOBSON 57N					
					PRIDE OF PEAK DOT 495N					
BW 78					Adj.205 WT 756					
CE	BW	WW	YW	MILK	CW	MARB	REA	\$C		
4.0	1.9	45	77	16	34	0.31	0.50	208		

>Recommended for heifers
 >A low birth weight bull with a tremendous top and thickness..
 >Nice uddered broody Eliminator dam. A maternal brother sold to Alan Duffner.



PEAK DOT NO DOUBT 424K - LOT 177

177	PEAK DOT NO DOUBT 424K									
MALE	PDAR 424K - MAR 4, 2022 - 2257237									
HOOVER NO DOUBT					MOGCK BULLSEYE					
PEAK DOT NO DOUBT 325D					MISS BLACKCAP ELLSTON J2					
HEROINE OF PEAK DOT 766Y					S A V ELIMINATOR 9105					
ANGUS					HEROINE OF PEAK DOT 464S					
R B TOUR OF DUTY 177					WERNER WAR PARTY 2417					
PEAK DOT JESSICA 135C					B A LADY 6807 305					
PEAK DOT JESSICA 1138Z					S A V ELIMINATOR 9105					
					JESSICA OF PEAK DOT 458S					
BW 88					Adj.205 WT 883					
CE	BW	WW	YW	MILK	CW	MARB	REA	\$C		
-7.0	5.0	65	110	26	53	0.44	0.53	240		

>Recommended for cows
 >A moderate birth weight bull with plenty of muscle, masculinity and performance.
 >Yearling ratio 109

178	PEAK DOT NO DOUBT 452K									
MALE	PDAR 452K - MAR 7, 2022 - 2257094									
HOOVER NO DOUBT					MOGCK BULLSEYE					
PEAK DOT NO DOUBT 325D					MISS BLACKCAP ELLSTON J2					
HEROINE OF PEAK DOT 766Y					S A V ELIMINATOR 9105					
ANGUS					HEROINE OF PEAK DOT 464S					
VISION UNANIMOUS 1418					VISIONTOPLINE ROYAL STOCKMAN					
PEAK DOT LADY 417B					VISION EDELLA 665					
LADY OF PEAK DOT 432U					MOHNEN DYNAMITE 1356					
					LADY OF PEAK DOT 638N					
BW 84					Adj.205 WT 840					
CE	BW	WW	YW	MILK	CW	MARB	REA	\$C		
-5.0	4.4	66	115	17	47	0.54	0.67	255		

>Recommended for cows
 >Very correct and well made. Lots of spring in his ribs. Walks out with a nice long stride. Yearling index 103. Top 15% for REA.
 >Dam Peak Dot Lady 417B is major-league donor with a feminine, angular front end with body depth and balance. She has 16 progeny with several daughters retained in the herd.

179	PEAK DOT NO DOUBT 35K									
MALE	PDAR 35K - JAN 5, 2022 - 2255588									
HOOVER NO DOUBT					MOGCK BULLSEYE					
PEAK DOT NO DOUBT 325D					MISS BLACKCAP ELLSTON J2					
HEROINE OF PEAK DOT 766Y					S A V ELIMINATOR 9105					
ANGUS					HEROINE OF PEAK DOT 464S					
DUFF ENCORE 702					D H D TRAVELER 6807					
BARBARA OF PEAK DOT 266W					O C C DIXIE ERICA 814G					
BARBARA OF PEAK DOT 942H					CHAMPION HILL GENERAL STONE					
					BARBARA OF PEAK DOT 316Y					
BW 76					Adj.205 WT 739					
CE	BW	WW	YW	MILK	CW	MARB	REA	\$C		
-10.0	4.6	46	84	23	29	0.52	0.34	206		

>Recommended for heifers or cows
 >A stud with lots of body, muscle, mass and power.
 >Dam is a favorite on the Ranch for her calm disposition and ideal body type.

No Doubt Bulls ...



PEAK DOT NO DOUBT 409K - LOT 180

180 MALE	PEAK DOT NO DOUBT 409K PDAR 409K - MAR 1, 2022 - 2255574								
HOOVER NO DOUBT PEAK DOT NO DOUBT 325D HEROINE OF PEAK DOT 766Y					MOGCK BULLSEYE MISS BLACKCAP ELLSTON J2 S A V ELIMINATOR 9105 HEROINE OF PEAK DOT 464S				
JINDRA DOUBLE VISION PEAK DOT BARBARA 133C BARBARA OF PEAK DOT 977X					CONNEALY REFLECTION HOFF RACHEL 8312 405 S A V IRON MOUNTAIN 8066 BARBARA OF PEAK DOT 821S				
BW 83 Adj.205 WT 848									
CE	BW	WW	YW	MILK	CW	MARB	REA	SC	
1.0	2.5	67	118	26	58	0.55	0.70	276	

>Recommended for heifers or cows
>An No Doubt son with ideal phenotype and superb structure. Weaning ratio 105.
>Top 10% for REA.

182 MALE	PEAK DOT NO DOUBT 511K PDAR 511K - MAR 17, 2022 - 2257199								
HOOVER NO DOUBT PEAK DOT NO DOUBT 325D HEROINE OF PEAK DOT 766Y					MOGCK BULLSEYE MISS BLACKCAP ELLSTON J2 S A V ELIMINATOR 9105 HEROINE OF PEAK DOT 464S				
SCHIEFELBEIN ATTRACTIVE 4565 PEAK DOT BARBARA 102F PEAK DOT BARBARA 50D					JMB TRACTION 292 FROSTY ANSWER 3979 VISION UNANIMOUS 1418 BARBARA OF PEAK DOT 79Y				
BW 86 Adj.205 WT 738									
CE	BW	WW	YW	MILK	CW	MARB	REA	SC	
-2.0	4.5	71	131	28	58	0.80	0.84	279	

>Recommended for cows
>A well made bull blending thickness, substance and style.
>Top 5% for REA, Top 9% for Marbling.
>Attractive dam is a donor and one of the top EPD cows in the herd.

181 MALE	PEAK DOT NO DOUBT 478K PDAR 478K - MAR 10, 2022 - 2257129								
HOOVER NO DOUBT PEAK DOT NO DOUBT 325D HEROINE OF PEAK DOT 766Y					MOGCK BULLSEYE MISS BLACKCAP ELLSTON J2 S A V ELIMINATOR 9105 HEROINE OF PEAK DOT 464S				
PEAK DOT PROOF 1066X PEAK DOT BARBARA 35B BARBARA OF PEAK DOT 830Y					S A V PIONEER 7301 BARBARA OF PEAK DOT 314T S A V ELIMINATOR 9105 BARBARA OF PEAK DOT 317T				
BW 84 Adj.205 WT 881									
CE	BW	WW	YW	MILK	CW	MARB	REA	SC	
-3.0	3.4	54	98	29	30	0.25	0.47	230	

>Recommended for heifers
>An indestructible bull, wide topped and heavy and long as a train. Yearling ratio of 109.
>Peak Dot Proof daughter has impeccable udder quality.

183 MALE	PEAK DOT NO DOUBT 402K PDAR 402K - MAR 1, 2022 - 2255591								
HOOVER NO DOUBT PEAK DOT NO DOUBT 325D HEROINE OF PEAK DOT 766Y					MOGCK BULLSEYE MISS BLACKCAP ELLSTON J2 S A V ELIMINATOR 9105 HEROINE OF PEAK DOT 464S				
4M ELEMENT 405 PEAK DOT JESSICA 267D JESSICA OF PEAK DOT 308W					POSS ELEMENT 215 4M BLACKBIRD 2004 PEAK DOT PRIME CUT 28N JESSICA OF PEAK DOT 596K				
BW 77 Adj.205 WT 762									
CE	BW	WW	YW	MILK	CW	MARB	REA	SC	
5.0	0.8	35	58	24	7	0.65	0.14	228	

>Recommended for heifers.
>A big upstanding No Doubt with extra length and growth.
>Top 15% for marbling.



No Doubt Bulls . . .



PEAK DOT NO DOUBT 3142K - LOT 185

184	PEAK DOT NO DOUBT 3140K							
MALE	PDAR 3140K - JAN 31, 2022 - 2250719							
HOOVER NO DOUBT PEAK DOT NO DOUBT 1057G LADY OF PEAK DOT 402U				MOGCK BULLSEYE MISS BLACKCAP ELLSTON J2 S A V AUTOGRAPH 5204 LADY OF PEAK DOT 431R				
ANGUS PEAK DOT NO DOUBT 171D PEAK DOT MIA 3039F MIA OF PEAK DOT 534R				HOOVER NO DOUBT LADY OF PEAK DOT 245W STEVENSON BRUNO 6371 MIA OF PEAK DOT 511K				
BW 72				Adj.205 WT 791				
CE	BW	WW	YW	MILK	CW	MARB	REA	\$C
7.0	0.8	48	80	19	33	0.30	0.36	227

>Recommended for heifers
>A calving ease bull with thickness, muscle and volume and performance.
>Heavy milking dam is also very docile. Grandam is a donor with 19 progeny.

186	PEAK DOT NO DOUBT 3151K							
MALE	PDAR 3151K - FEB 16, 2022 - 2285363							
HOOVER NO DOUBT PEAK DOT NO DOUBT 1057G LADY OF PEAK DOT 402U				MOGCK BULLSEYE MISS BLACKCAP ELLSTON J2 S A V AUTOGRAPH 5204 LADY OF PEAK DOT 431R				
ANGUS KR CASH FLOW PEAK DOT HEATHER 392C HEATHER OF PEAK DOT 924U				BARSTOW CASH WK LASS 1591 S A V 004 PREDOMINANT 4438 HEATHER OF PEAK DOT 544K				
BW 84				Adj.205 WT 873				
CE	BW	WW	YW	MILK	CW	MARB	REA	\$C
0.0	4.0	66	108	27	53	0.29	0.80	240

>Recommended for cows
>Nice phenotype with very good maternal genetics. Will sire awesome daughters. Weaning ratio 110.
>Comes from a great line of cows. Mother is a listed as an Elite Dam with CAA. Great grandam was an embryo donor.

185	PEAK DOT NO DOUBT 3142K							
MALE	PDAR 3142K - FEB 1, 2022 - 2250721							
HOOVER NO DOUBT PEAK DOT NO DOUBT 1057G LADY OF PEAK DOT 402U				MOGCK BULLSEYE MISS BLACKCAP ELLSTON J2 S A V AUTOGRAPH 5204 LADY OF PEAK DOT 431R				
ANGUS S A V TOPSOIL 4354 PEAK DOT LADY 3035F PEAK DOT LADY 204C				S A V HARVESTOR 0338 S A V EMBLYNETTE 9044 VISION UNANIMOUS 1418 LADY OF PEAK DOT 743Y				
BW 82				Adj.205 WT 817				
CE	BW	WW	YW	MILK	CW	MARB	REA	\$C
9.0	2.4	48	85	23	40	0.35	0.49	249

>Recommended for Cows.
>A durable well built bull with added length and maturity.
>Maternal Brother sold to Brad Gjermundson

187	PEAK DOT NO DOUBT 3145K							
MALE	PDAR 3145K - FEB 3, 2022 - 2250724							
HOOVER NO DOUBT PEAK DOT NO DOUBT 1057G LADY OF PEAK DOT 402U				MOGCK BULLSEYE MISS BLACKCAP ELLSTON J2 S A V AUTOGRAPH 5204 LADY OF PEAK DOT 431R				
ANGUS PEAK DOT FOOTHILLS 216E PEAK DOT MIA 3019G PEAK DOT MIA 904D				PEAK DOT FOOTHILLS 1012B BARBARA OF PEAK DOT 978X PEAK DOT BULLET 749A PEAK DOT MIA 906B				
BW 69				Adj.205 WT 721				
CE	BW	WW	YW	MILK	CW	MARB	REA	\$C
6.0	0.3	49	81	17	25	0.29	0.67	281

>Recommended for heifers
>A bull with eye appeal and superb correctness.
>Top 15% for REA.



For Sure Bulls . . .



PEAK DOT FOR SURE 493K - LOT 188

188 **PEAK DOT FOR SURE 493K**
 MALE PDAR 493K - MAR 13, 2022 - 2251318

PEAK DOT FOR SURE
PEAK DOT FOR SURE 385F
 PEAK DOT LADY 674A

ANGUS
 4M ELEMENT 405
PEAK DOT HEROINE 273D
 HEROINE OF PEAK DOT 238Y

HOOVER NO DOUBT
 BARDOLIA OF PEAK DOT 639X
 DKF POWER UP 82Y
 LADY OF PEAK DOT 466N
 POSS ELEMENT 215
 4M BLACKBIRD 2004
 PEAK DOT DYNAMITE 126U
 HEROINE OF PEAK DOT 958U

BW 84 Adj.205 WT 797

CE	BW	WW	YW	MILK	CW	MARB	REA	SC
4.0	2.8	60	93	21	39	0.28	0.20	216

>Recommended for cows or heifers
 >Strong topped with thickness and muscle.
 >Dam is an easy fleshing productive 4M Element daughter.



PEAK DOT FORE SURE 495K - LOT 189

189 **PEAK DOT FOR SURE 495K**
 MALE PDAR 495K - MAR 13, 2022 - 2251319

PEAK DOT FOR SURE
PEAK DOT FOR SURE 385F
 PEAK DOT LADY 674A

ANGUS
 S A V INTERNATIONAL 2020
PEAK DOT QUEEN 43D
 QUEEN OF PEAK DOT 652S

HOOVER NO DOUBT
 BARDOLIA OF PEAK DOT 639X
 DKF POWER UP 82Y
 LADY OF PEAK DOT 466N
 S A V HARVESTOR 0338
 S A V EMBLYNETTE 5483
 S A V 004 PREDOMINANT 4438
 QUEEN OF PEAK DOT 806P

BW 85 Adj.205 WT 790

CE	BW	WW	YW	MILK	CW	MARB	REA	SC
-1.0	4.3	62	104	29	41	0.66	0.44	263

>Recommended for cows.
 >A stylish very correct individual rich in maternal value.
 >Dam comes with a quality udder. Grandam is a donor with 13 progeny.



QUEEN OF PEAK DOT 652S
 The grandam of lot 189

190 **PEAK DOT FOR SURE 450K**
 MALE PDAR 450K - MAR 6, 2022 - 2249508

PEAK DOT FOR SURE
PEAK DOT FOR SURE 385F
 PEAK DOT LADY 674A

ANGUS
 PEAK DOT DOMINATOR 42U
PEAK DOT HEATHER 1131Z
 HEATHER OF PEAK DOT 856S

HOOVER NO DOUBT
 BARDOLIA OF PEAK DOT 639X
 DKF POWER UP 82Y
 LADY OF PEAK DOT 466N
 S A V 004 PREDOMINANT 4438
 LADY OF PEAK DOT 871L
 BASIN PRIME CUT 354K
 HEATHER OF PEAK DOT 526K

BW 81 Adj.205 WT 886

CE	BW	WW	YW	MILK	CW	MARB	REA	SC
2.0	0.4	45	61	24	18	0.69	0.22	241

>Recommended for heifers
 >Proud fronted, attractive bull with thickness, muscle volume and style. Weaning ratio 110.
 >Top 10% for marbling. Dam has a solid production record.

Top Notch Quality Replacement Heifers



30 Open Commercial Replacements sired by Musgrave Colossal 316

- *One iron**
- *Current Vaccinations and pre-breeding shots**
- *Selling in one group with option of buying 5 or more**
- *100% Peak Dot breeding**

Sourced from long time Peak Dot customer Hillcrest Enterprise. These heifers are 100% Peak Dot influenced commercial open heifers with decades of selection and are developed to make long -term producers who deliver profit. They all sired by Musgrave Colossal a proven female producer that stamps them with body depth, balance, femininity and maternal presence.

Lot
191

30 Open Replacement Females

This is a very nice group of heifers. Hillcrest has bought off the very top end off our bull sales for the last 20 years.

A - 5 Heifers _____	Price _____
B - 5 Heifers _____	Price _____
C - 5 Heifers _____	Price _____
D - 5 Heifers _____	Price _____
E - 5 Heifers _____	Price _____
F - 5 Heifers _____	Price _____



Peak Dot  *Ranch Ltd.*

Box 105, Wood Mountain, SK S0H 4L0
Carson Moneo Clay Moneo Scott and Mia Turner
306-266-4414 306-266-4411 306-640-7498
Email: peakdot@gmail.com
www.peakdotranch.com



Lot 72 - Peak Dot Roughrider 3130K

Spring Bull Sale
April 5, 2023